NOTE

This Microfiche meets the quality requirements of the American National Standard for Microfiche of Documents (ANSI PH5.9-1975). However, because of imperfections in the document from which it was made, it contains images that are illegible or difficult to read. Although better copy could not be obtained prior to filming, the Microfiche will be replaced should better copy later become available.

Congressional Information Service, Inc.
Washington, D.C.

CIS

1978 Water Utility Operating Data

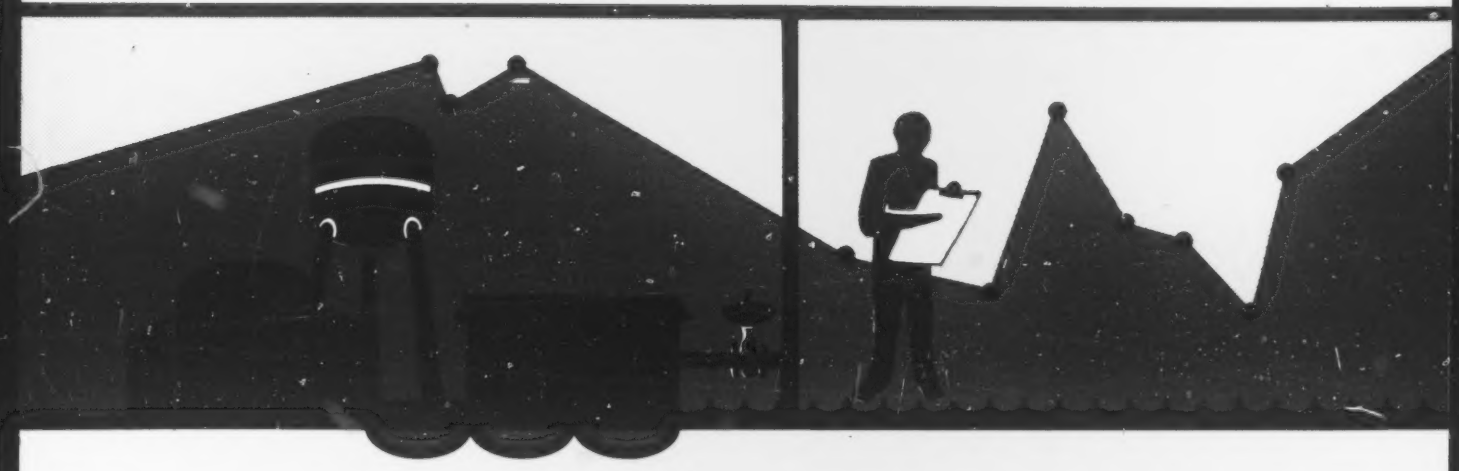

American Water Works Association

1978 Water Utility Operating Data

American Water Works Association
6666 W. Quincy Ave., Denver, Colorado 80235

ISBN 0-89867-234-1

COPYRIGHT© 1980 AMERICAN WATER WORKS ASSOCIATION

Foreword

The survey of operating data compiled in this volume is the result of questionnaires completed by the many participating utility members of the American Water Works Association. The questionnaire submitted to the utilities appears on the following page.

Four tables have been used to make the data obtained readily accessible. The responses listed are from 1358 utilities located in 50 states, the District of Columbia, and Guam. The populations served by the responding utilities range from a few hundred to a few million, giving a wide variety of data.

Each utility is listed alphabetically within states, which are also alphabetical. The tables are meant to be self-explanatory. If there are any questions in regard to abbreviations used (especially treatment abbreviations), the reader can refer to the questionnaire for explanation.

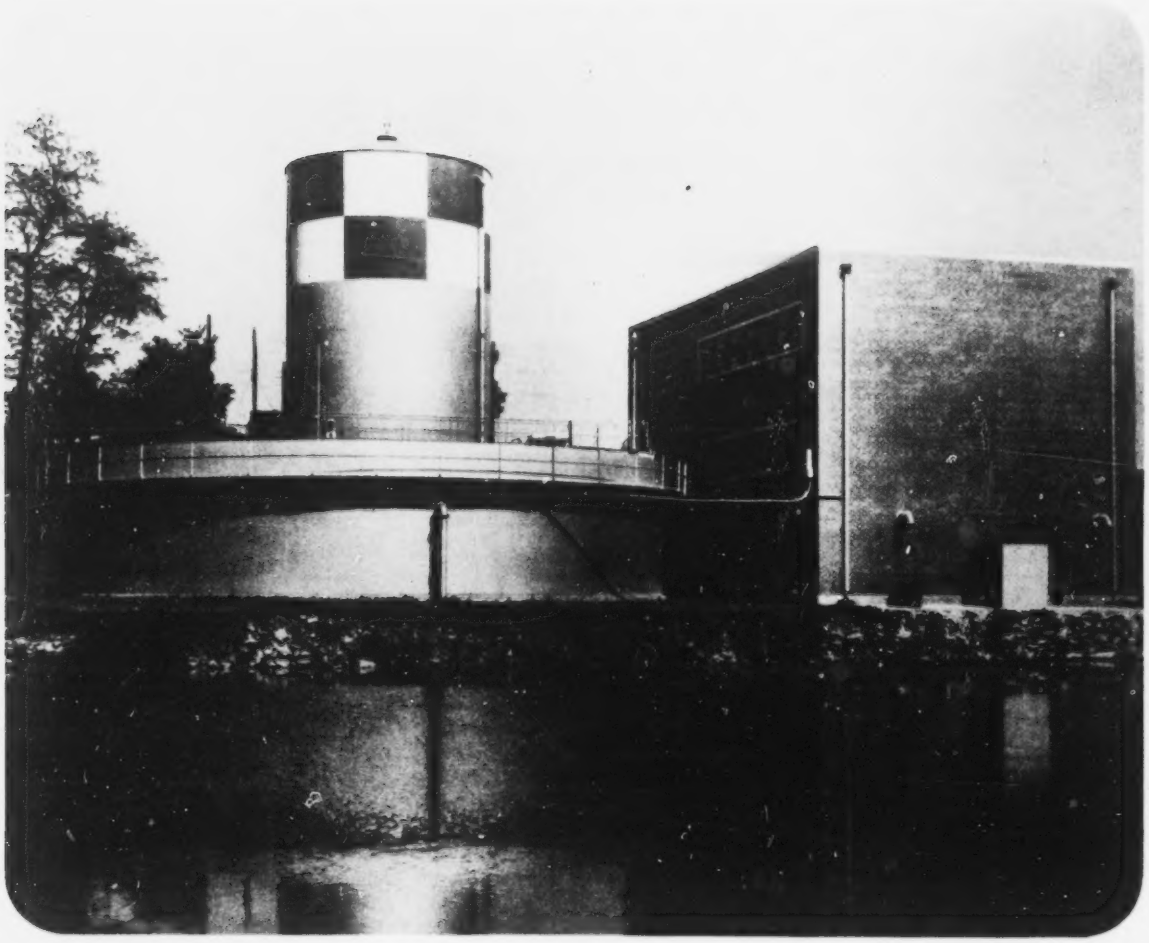

AWWA SURVEY OF OPERATING DATA FOR WATER UTILITIES 1978

BY _____ DATE _____

1 OWNERSHIP OF UTILITY
Governmental ☐ Investor Owned ☐

2 TOTAL POPULATION SERVED WATER 000
Portion of total population served by other utilities with water purchased from you 000

3 WATER PRODUCTION (ANNUAL)
Total produced—1978 ..... 000 gal
From ground water ..... 000 gal
From surface water ..... 000 gal

Purchased from other utility ..... 000 gal

max. day 1978 000 gal
daily ave. 1978 000 gal

4 WATER TO DISTRIBUTION (ANNUAL)
Total water to distribution ..... 000 gal
Unaccounted for water ..... 000 gal

5 FINISHED WATER STORAGE

		Number of tanks
below ground	000 gal	
on ground	000 gal	
elevated structure	000 gal	

6 TOTAL PIPE IN DISTRIBUTION SYSTEM ..... miles kilometers

7 TOTAL FIRE HYDRANTS IN SYSTEM .....

8 TOTAL SERVICE CONNECTIONS
Metered .....
Unmetered .....

9 MONTHLY WATER RATES (please convert your rates to monthly if possible)

Billing period if other than monthly _____

Min. monthly charge..... .
Min. water allowed ..... .

Metered water rates (total cost for each quantity for a month)
(Mark box of units utility uses for charges)

Cu. Ft. ☐	Gal ☐	Cu. Meters ☐	
500	3,750	14	$.
1,000	7,500	28	$.
10,000	75,000	283	$.
100,000	750,000	2832	$.
Outside City 500	3,750	14	$.

Date of last water bill rate increase .....
Other charges on water bill :
Sewer ☐ Electric ☐ Garbage Collection ☐ Other ☐ None ☐

(Please enclose a copy of your rate schedule, if possible)

10 TREATMENT FACILITIES

Mark an "X" by each treatment process used in your treatment plant

Aeration	Flocculation	Coagulation	Sedimentation	Softening	Filtration	Ion Exchange Softening	Chlorination	Ozonation	Other Disinfectant	Iron/Manganese Removal	Fluoridation	Desalting	Taste/Odor Removal	GAC for Organ Remove	No Treatment

List of Tables

Title	*Table No.*
Production, Gallons per Capita, Population	1
Monthly Water Rates	2
Treatment, Distribution Storage	3
Distribution, Losses, Fire Hydrants, Miles Line, Services	4

1978 Operating Data Totals

Total Utilities Responding		**1358**
Government Owned	1188	
Investor Owned	170	
Total Population of Responding Utilities		**122 542 850**
Total Water Production (mil gal)		**7 342 043.6**
Average Water Use (gpcd)		**163**
Total Fire Hydrants		**1 924 365**
Total Miles of Water Line		**371 703**
Total Service Connections		**21 909 640**
Metered Services	20 609 978	
Unmetered Services	1 299 662	
Total Distribution Water Storage (mil gal)		**592 735.83**
Storage Below Ground (mil gal)	21 221.17	
Storage on Ground (mil gal)	567 750.64	
Storage Elevated (mil gal)	3 764.02	

Table 1
Production, Gallons per Capita, Population

	WATER PRODUCED AND PURCHASED (MIL GAL/YEAR)								
	PRODUCED FROM		PURCH	TOTAL	AVERAGE PRODCTN MGD	MAXIMUM DAY MGD	GAL/ CAP/ DAY	TOTAL POPULATION SERVED (X 1000)	PORTION OF POP SERVED BY OTHERS FROM YOUR WATER (X 1000)
	GROUND	SURFACE							
****** ALABAMA									
ALABASTER	450			450	1	2	123	10	
ANNISTON	5,380			5,380	14	20	237	62	11
AUBURN		1,100		1,100	3	4	125	24	
BAKERHILL	54			54	-		-	4.7	
BAY MINETTE	453			453	1	1	95	13	4
BIRMINGHAM		34,747		34,747	95	119	148	640	70
BRIDGEPORT	100	140		240	-	1	131	5	
CULLMAN			384	384	1	2	75	14	
DECATUR W MORG-E LRNC			187	187	-		39	13	
FOLEY, RIVIERA/FOLEY UTL	174			174	-		119	4	
GUNTERSVILLE		606		606	1	2	207	8	1
HUNTSVILLE	4,667	4,307		8,974	24	35	159	155	
JASPER		1,226		1,226	3		134	25	7
MUSCLE SHOALS		539		539	1	2	147	10	2
OPELIKA		1,508		1,508	4	5	172	24	1
OXFORD			4,020	4,020	11		96	12	
OZARK	591			591	1	3	101	16	
PELHAM	177			177	-		53	9	
PRICHARD		2,058		2,058	5	7	102	55	
RAMER	30			30	-		41	2	
SELMA DALLAS CNTY WTR	107			107	-		98	3	
SHEFFIELD		679		679	1	2	143	13	
SYLACAUGA		1,801		1,801	5		259	19	
TUSCUMBIA		454		454	1	1	124	10	1
YORK									
**STATE TOTALS				65,949			157	1150.7	
****** ALASKA									
ANCHORAGE	2,469	2,635		5,104	13		139	100	
ANCHORAGE CENT AK UTIL	1,450			1,450	3	5	99	40	
FAIRBANKS	1,027			1,027	2	4	97	29	
HOMER	161			161	-		220	2	
**STATE TOTALS				7,743			124	171	
****** ARIZONA									
COTTONWOOD	283			283	-	1	129	6	
DOUGLAS	986			986	2	7	158	17	
GILBERT	571			571	1	2	195	8	
GLENDALE	5,835			5,835	15	26	177	90	
GREEN VALLEY	403			403	1	1	110	10	
LAKE HAVASU CITY	2,176	354		2,530	6	10	221	14	
MESA	5,593	4,576		10,169	27	46	174	160	
MESA DESERT SAGE WTR CO	539			539	1	2	113	13	
PARKER		56		56	-			4	
PAYSON UNITED UTL	154			154	-				
PEARCE CLR SPRINGS UTL	52			52	-		142	1	
PHOENIX	25,936	44,516		70,453	193	342	219	880	
PHOENIX AZ WTR CO-SEDONA	217			217	-		74	8	
PHOENIX BERNEIL WTR CO	100			100	-		273	1	
PINETOP	42			42	-		44	2.6	

(AZ)	WATER PRODUCED AND PURCHASED — MIL GAL/YEAR: PRODUCED FROM GROUND	PRODUCED FROM SURFACE	PURCH	TOTAL	AVERAGE PRODCTN MGD	MAXIMUM DAY MGD	GAL/ CAP/ DAY	TOTAL POPULATION SERVED (X 1000)	PORTION OF POP SERVED BY OTHERS FROM YOUR WATER (X 1000)
SCOTTSDALE	4,307			4,307	11		222	53	
SCOTTSDALE N VAL WTR CO	16			16	-		44	1	
SUN CITY	359			359	10	17	66	15	
TEMPE	1,100	7,417		8,518	23	40	194	120	
TUCSON	22,287			22,287	61	113	143	425	
WELLTON		44		44	-		120	1	
WILLIAMS		130		130	-		119	3	
**STATE TOTALS				128,055			192	1828.6	
****** ARKANSAS									
BELLA VISTA			301	301	1	2	206	4	
CLINTON		360		360	1	-	246	4	
HOT SPRINGS H & V PROP OWN		94		94	-	-	128	2	
HOT SPRINGS		3,006		3,006	8	10	172	48	
LITTLE ROCK		15,894		15,894	43	66	149	292	102
MAGNOLIA	741			741	2	3	156	13	
OSCEOLA	532			532	1	1	182	8	
**STATE TOTALS				20,929			165	371	
****** CALIFORNIA									
ADELANTO			166	166	-	1	228	2	
ANAHEIM	7,194	9,016		16,210	44	77	211	210	
ANDERSON	423			423	1	4	193	6	
ANDERSON CLR CRK COM		1,715		1,715	4	11	123	7	
ARNOLD BLU LAKE SPGS MUT			34	34	-		46	2	
ATASCADERO	1,027			1,027	2	5	187	15	
AVALON S CAL EDISON	10	78		88	-		120	2	
AVENAL		205		205	-		140	4	
BAKERSFIELD GRNFLD CNTY	246			246	-		224	3	
BAKERSFIELD OILDALE MUT			1,723	1,723	4	12	205	23	
BAKERSFIELD OLCESE W.D.		19		19	-		130	0.4	
BALDWIN PARK VAL CNTY	1,927			1,927	5	10	105	50	
BELLFLOWER PEERLESS WTR	245		46	292	-		80	10	
BENICIA				710	2	4	162	12	
BRENTWOOD	258			258	-	1	177	4	
BROWNSVILLE YUBA CNTY		86	2	89	-		81	3	3
BURBANK	1,339		5,544	6,883	18	30	211	89	
CALISTOGA	49	120		170	-		116	4	
CAMPBELL	658		386	1,045	2	4	136	21	
CARLSBAD MUNIC WTR DIST			3,395	3,395	9	14	332	28	18
CARLSBAD			1,573	1,573	4	6	187	23	
CARMICHAEL	1,075	3,225		4,300	11	3	368	32	
CARMICHAEL ARVIN WTR CO	867			867	2	5	197	12	
CARPINTERIA CNTY W.D.	364	1,080		1,444	3	6	304	13	
CERRITOS	1,360		2,020	3,380	9	16	168	55	5
CHINO POMONA VAL WTR	738	843		1,582	4	6	280	15	
CHULA VISTA SWEETWTR AU	695	3,929	2,248	6,872	18	28	134	140	
CITRUS HTS	372		4,900	5,272	14	26	380	38	
CLAREMONT PADUA HLS WTR	53	31	15	100	-		-	0.15	
CLEARLAKE HIGHLANDS		189		189	-		64	8	
COACHELLA VAL WTR DIST	6,838			6,838	18	24	312	60	

(CA)	WATER PRODUCED AND PURCHASED (MIL GAL/YEAR)				AVERAGE PRODCTN MGD	MAXIMUM DAY MGD	GAL/ CAP/ DAY	TOTAL POPULATION SERVED (X 1000)	PORTION OF POP SERVED BY OTHERS FROM YOUR WATER (X 1000)
	PRODUCED FROM GROUND	PRODUCED FROM SURFACE	PURCH	TOTAL					
COLUSA	421			421	1	2	256	4.5	
COMPTON	1,622		1,003	2,625	7	11	110	65	1
CUCAMONGA CNTY W D	522			522	14	40	286	5	
CUPERTINO	5		921	926	2	4	195	13	
CUTTEN HUMBOLDT COMM			598	598	1	2	126	13	1
DEVAIR	240			240	-		220	3	
DOWNEY	4,600		150	4,750	13	25	146	89	
EL MONTE FONTANA WTR			4,116	4,116	11	20	201	56	
EL MONTE SAN GAB VAL	10,783		252	11,035	30	50	209	144	
ELSINORE	125		19	145	-		99	4	
ENCINITAS SAN DIEGUITO			2,123	2,123	5	9	193	30	
ESCONDIDO RIN DEL DIAB			1,387	1,387	3	11	316	12	
EXETER	226			226	-	1	124	5	
FAIRFIELD		3,768		3,768	10	18	229	45	
FALLBROOK			3,621	3,621	9	30	620	16	
FREMONT ALAMEDA CNTY	3,988	2,679	2,497	9,165	25	43	133	188	
FRESNO	20,236			20,236	55	120	264	210	
FRESNO MALAGA CNTY				30	-		92	0.9	
FULLERTON	4,500			4,500	24	46	246	100	
GARDEN GROVE	5,898	1,460		7,358	20	38	161	125	
GLENDALE	1,516		6,095	7,612	20	44	162	128	
GOLETA CNTY W D	215	4,611	817	5,644	15	23	206	75	3
GROVELAND			61	61	-		55	3	
GUALALA N GUAL WTR CO		28		28	-		77	1	
GUSTINE	288			288	-	1	263	3	
HANFORD	1,876			1,876	5	11	206	25	
HAPPY CAMP				-	-		-	1.4	
HEBER		126		126	-		115	3	
HEMET EAST MUN WTR	3,589	900	999	5,489	43		130	115	60
INGLEWOOD	1,048		2,229	3,277	8	16	123	73	
IRVINE RANCH WTR DIST	130	3,910	7,134	11,175	30			60	
LA CANADA	88		571	660	1	3	201	9	
LA CANADA FTHILL MUN WTR			2,600	2,600	7	14	85	83	83
LA MESA HELIX WTR D	7	4,536	6,853	11,398	31	55	158	197	
LAGUNA BEACH CNTY W D			1,015	1,015	2	113	139	20	
LAGUNA HILLS WTR CO				2,817	7		183	42	
LAKEPORT	191			191	-		116	4.5	
LAKEPORT KELSEYVLE CNTY	100			100	-		91	3	
LINDSAY	640	130		771	2	3	301	7	
LIVERMORE			451	451	1	2	176	7	
LIVERMORE ALAMEDA CNTY	154	3,746	1,091	4,991	10	21	130	105	75
LOMPOC	1,034			1,034	2	12	118	24	
LONG BEACH DOMINGUEZ WTR	3,856	6,968		10,824	29	41	237	125	
LOS ALTOS HILLS PURIS HL			431	431	1	4	196	6	
LOS ANGELES METRO W D		260,000	250,000	510,000	712	2,000	127	11,000	
LOS ANGELES WTR & POW	30,218	117,667	14,956	182,841	446	621	131	3,400	
MAGALIA DEL ORO WTR CO	176			176	-		80	6	
MAMMOTH LAKES MAM CNTY		383		383	1	1	262	4	
MANTECA	1,505			1,505	4	7	187	22	
MARTINEZ CONTRA COSTA 19	60			60	-		165	1	
MARYSVILLE LINDA CNTY	564			564	1	3	154	10	

WATER PRODUCED AND PURCHASED

(CA)	MIL GAL/YEAR PRODUCED FROM GROUND	MIL GAL/YEAR PRODUCED FROM SURFACE	MIL GAL/YEAR PURCH	MIL GAL/YEAR TOTAL	AVERAGE PRODCTN MGD	MAXIMUM DAY MGD	GAL/ CAP/ DAY	TOTAL POPULATION SERVED (X 1000)	PORTION OF POP SERVED BY OTHERS FROM YOUR WATER (X 1000)
MAYWOOD MUT WTR CO 2	333	81		414	1	1	94	12	
MCCLOUD	89			89	-		121	2	
MCKINLEYVILLE			289	289	-	1	100	7.9	
MENLO PARK			1,122	1,122	3	5	236	13	
MILL VALLEY STINSON BCH	28	33		61	-		168	1	
MILLBRAE			853	853	2		111	21	
MILPITAS			1,645	1,645	4	8	136	33	
MODESTO	10,830		192	11,022	30	57	318	95	
MONTAGUE		161		161	-	1	169	1	
MONTCLAIR MONTE VST CNTY	1,323		591	1,914	5	7	201	7	
MONTEREY PARK	2,582			2,582	7	11	144	49	
MONTEREY WTR WEST CORP	422			422	1		115	10	
MURRIETA MUT WTR CO	50			50	-		138	1	
NEWMAN	189			189	-		172	3	
NORWALK	495		146	642	1	2	146	12	
OAK VIEW CASITAS MUN W. D.		4,037		4,037	11	26	235	47	40
OAKLAND EAST BAY M. U. D.		80,665		80,665	221	242	200	1,100	
OCEANSIDE			5,595	5,595	15	31	219	70	
ORANGEVALE WTR CO			2,444	2,444	7		334	20	
OROSI	84			84	-		78	3	
OROVILLE WYNOT IR D	74	8,653		8,727	23		224	15	
OXNARD			5,789	5,789	15	21	158	100	
PACIFICA N COAST W. D.		18		1,035	2	4	75	38	1
PALMDALE	1,593			1,593	4	10	207	21	
PALO ALTO	1	4,802		4,803	13	21	239	55	
PARADISE		1,553		1,553	4	14	185	23	
PASADENA WATR & POW	747	3,245	5,838	9,832	26	52	205	131	
PATTERSON CITY WTR CO		207		207	-		141	4	
PETALUMA	265	97	1,297	1,660	4	7	142	32	
PINE VALLEY MUT WTR CO	54			54	-		147	1	
POMONA	5,530	1,395	998	7,923	21	35	249	87	
POWAY		107	2,019	2,126	5	12	161	36	
QUARTZ HILL	298		187	485	1	2	166	8	
RAMONA	11	964	1,007	1,983	5	12	143	13	
RANCHO SANTA FE IR DIST			2,498	2,498	6	15	526	13	
RED BLUFF	1,026			1,026	2		312	9	
REDWOOD CITY SAN MATEO C			748	748	2		120	17	
REDWOOD VALLEY CNTY WTR				-	-		-	4	
RIALTO W SAN BRNDINO C	2,110	647		2,758	7	20	198	16	
RIVERSIDE	15,020			15,020	41	74	257	160	
RUNNING SPG	45		50	95	-		372	0.7	
S LAGUNA S COAST CNTY			888	888	2	3	202	12	
S LAKE TAHOE ANGORA WTR	214			214	1	1	117	5	
S LAKE TAHOE	874	496		1,370	3	6	150	25	
S PASADENA	1,221		7	1,229	3	6	134	25	1
S SAN FRANCISCO WBORO C			303	303	1	2	63	13	
SACRAMENTO	4,444	21,124		25,568	70	136	269	260	
SACRAMENTO ARCADE CNTY	6,545	952		7,497	20	60	238	86	
SACRAMENTO CNTY WTR	1,250			1,250	3	9	286	12	
SACRAMENTO NRIDGE PK W. D.	3,000			3,000	8	16	222	37	
SALINAS ALCO WTR CO	567			567	1		119	13	

	WATER PRODUCED AND PURCHASED								
	MIL GAL/YEAR								
	PRODUCED FROM		PURCH	TOTAL	AVERAGE PRODCTN MGD	MAXIMUM DAY MGD	GAL/ CAP/ DAY	TOTAL POPULATION SERVED (X 1000)	PORTION OF POP SERVED BY OTHERS FROM YOUR WATER (X 1000)
(CA)	GROUND	SURFACE							
SAN ANDREAS CALAVERAS UT		228		228	-	1	124	5	
SAN BERNARDINO CNTY WTR	120			120	-		110	3	
SAN FRANCISCO		13,153	53,109	66,262	181	298	103	1,765	1,107
SAN FRANCISCO CAL PAC NL	524	882		1,407	3		240	16	
SAN GABRIEL CNTY W D	1,957			1,957	5	10	119	45	
SAN JOSE	162		1,466	1,628	4	10	127	35	
SAN JOSE CAL WTR SVC CO	39,429	33,570	38,450	111,450	305	390	254	1,200	
SAN JOSE WTR WKS CO	21,037	5,193	11,714	37,944	103	176	158	660	50
SAN LUIS OBISPO	216			216	-	1	98	6	
SANTA CRUZ	122	3,007		3,129	8	12	131	65	2
SANTA ANA	6,504		4,912	11,416	31	45	169	185	
SANTA BARBARA	337	3,720		4,058	11	19	148	75	
SANTA BARBARA MTECITO CY	421	702		1,124	3		342	9	
SANTA CLARA	5,283		1,150	6,433	17	32	207	85	
SANTA MARIA				2,426	6	12	187	35.5	
SANTA MONICA	1,314		3,700	5,014	13	16	147	93	
SANTEE PADRE DAM MUN W D			2,622	2,622	10	13	171	42	
SEAL BEACH	545		659	1,204	3	6	113	29	
SONORA TUOLUMNE CNTY WD2	10	64	64	139	-		127	3	
SOQUEL CREEK CNTY W D	1,331			1,331	3	4	113	32	
STOCKTON	2,450		130	2,581	6	13	172	41	
SUNNYMEAD MUT WTR	133			133	-	1	364	1	
SUNNYVALE	1,953		5,329	7,283	19	28	186	107	
TAFT W KERN CNTY W D	3,965			3,965	10	14	269	20	
TORRANCE	1,238	4,954		6,192	16	30	170	100	
UPLAND	1,678		3,006	4,684	12	18	285	45	
VALINDA SW SUB WTR CO	9,390		4,484	13,874	38	71	190	200	
VALLEJO	7,000			7,000	19	24	174	110	
VALLEJO AMERICAN CANYON		289		289	-	1	131	6	
VALLEY CENTER		169	895	1,064	2		265	11	
VENTURA CNTY WTR D	589		994	1,584	4	31	208	9	
VICTORVILLE VICTOR VAL C	1,523			1,523	4	7	231	18	
VISTA	16	1,352	2,959	4,327	11	29	241	49	
W COVINA			948	948	2	4	288	9	
WALNUT WALNUT VAL W D			3,087	3,087	8	16	132	64	
WESTMINSTER	2,831		1,345	4,177	10	13	168	68	
WHITTIER ORCHARD DALE	319	326		645	1	3	117	15	
WOODSIDE SKYLINE CNTY	1		35	37	-		103	1	
YERMO WTR CO	65			65	-		178	1	
YORBA LINDA CNTY W D	1,372		1,233	2,605	7	13	216	33	
YUCCA VALLEY HI DESERT	350			350	1		68	14	
**STATE TOTALS				1,447,824			154	25,672.95	
****** COLORADO									
AURORA	241	7,000	438	7,679	21	52	140	150	
BERTHOUD LIL THOMPSON VY		1,442		1,442	3	7	219	8	
BOULDER		5,702		5,702	15	36	167	93	8
BRECKENRIDGE		290		290	-	1	123	2	
BRIGHTON	1,092			1,092	2	6	230	13	
CANON CITY				1,279	3	7	195	18	3
CENTRAL CITY		54		54			147	1	

(CO)	WATER PRODUCED AND PURCHASED — MIL GAL/YEAR: PRODUCED FROM GROUND	PRODUCED FROM SURFACE	PURCH	TOTAL	AVERAGE PRODCTN MGD	MAXIMUM DAY MGD	GAL/ CAP/ DAY	TOTAL POPULATION SERVED (X 1000)	PORTION OF POP SERVED BY OTHERS FROM YOUR WATER (X 1000)
COLORADO CITY	65			65	-		180	1	
COLORADO SPRGS WIDEFIELD	885			885	2	6	151	16	2
COLORADO SPRGS WOODMEN	125			125	-	1	171	2	
COLORADO SPRINGS	871	17,642		18,514	50	111	274	185	
COMMERCE CITY S ADAMS CY	1,063		57	1,121	3	8	102	30	
CRESTED BUTTE		100		100	-		136	2	
DENVER		75,429		75,429	206	454	229	902	385
DENVER BANCROFT WTR S			1,390	1,390	3	5	152	25	
DENVER CRESTVIEW W S DT	137	743	110	991	2	6	135	20	
ENGLEWOOD		3,415		3,415	9	22	246	38	
FREDERICK		42	9	51	-		141	1	
FRISCO	192			192	-		263	2	1
FRUITA		150		150	-		205	2	
FT COLLINS		5,353		5,353	14		200	73	1
FT COLLINS E LARIMER CNT	595			595	1	4	232	7	
GRAND JUNCTION UTE WTR		1,380		1,380	3	5	108	35	5
GREELEY		5,544		6,544	17	40	242	74	12
GUNNISON	456			456	1	3	250	5	
HOLYOKE	500			500	1	3	136	2	
IDAHO SPRINGS		350		350	1	2	320	3	
LAFAYETTE		360		360	1	2	109	9	
LAMAR				666	2	4	182	10	
LARKSPUR PERRY PK W S	18			18	-		49	1	
LITTLETON SOGATE WTR D			1,489	1,489	4	12	194	21	
LUCERNE N WELD CNTY W D		670		670	2	4	306	6	6
NIWOT		537		537	1		163	9	
PUEBLO		8,030		8,030	22	52	201	109	
PUEBLO ST CHAS MESA WTR	179	177		356	1	2	108	9	
SECURITY	981			981	2	3	269	10	
STERLING	1,045			1,045	2	6	286	10	
WALSENBURG		400		400	1	2	219	5	
**STATE TOTALS				149,696			215	1,909	423
****** CONNECTICUT									
BALTIC SPRAGUE WTR S	35	8		44	-		61	2	
BERLIN	260		2	262	-		143	5	3
BRIDGEPORT HYDRAULIC CO	3,143	20,507		23,651	64	89	176	367	
CLINTON CT WTR CO	2,137	3,845		5,983	16	24	112	146	1
DANIELSON CRYSTAL WTR CO	155	212		368	1	1	112	9	
GROTON		4,328		4,328	11	15	359	33	
HARTFORD		19,379		19,379	53	72	132	400	
NEW BRITAIN		3,955		3,955	10	14	120	90	15
NEW HAVEN	1,938	17,635		19,573	53	84	143	375	
NIANTIC E LYME W S	260			260	-	1	71	10	
OAKVILLE WATERTOWN WTR			348	348	1		106	9	
STAMFORD			6,121	6,121	16	20	164	102	20
WALLINGFORD	355	1,540		1,895	5	7	185	28	
WATERBURY		7,310		7,310	20	26	155	129	16
WILLIMANTIC		684		684	1	4	104	18	
**STATE TOTALS				94,161			150	1,723	55

	WATER PRODUCED AND PURCHASED (MIL GAL/YEAR)								
	PRODUCED FROM		PURCH	TOTAL	AVERAGE PRODCTN MGD	MAXIMUM DAY MGD	GAL/ CAP/ DAY	TOTAL POPULATION SERVED (X 1000)	PORTION OF POP SERVED BY OTHERS FROM YOUR WATER (X 1000)
	GROUND	SURFACE							
****** DELAWARE									
CLAYMONT WILMINGTON SUB	707	6,363	422	7,492	20	27	225	91	
DOVER	1,868			1,868	5	7	204	25	
NEWARK ARTESIAN WTR CO	4,059		65	4,124	11	14	94	120	
REHOBOTH BEACH	331			331	1	2	—	2	
SMYRNA	231			231	-	1	126	5	
WILMINGTON		10,093		10,093	27	35	188	140	
**STATE TOTALS				24,141			173	383	
****** DIST OF COLUMBIA									
WASHINGTON DC DEPT ENV S		58,620		58,620	160	204	229	700	
**STATE TOTALS				58,620			229	700	
****** FLORIDA									
APALACHICOLA ST GEO IS	21			21	-			500	
AVON PARK	446			446	1	2	102	12	
BOCA RATON	7,300			7,300	20	32	59	60	
BONITA SPRINGS	2,000			2,000	5	9	304	18	
BUNNELL	83			83	-		113	2	
CALLAWAY			245	245	-	1	95	7	2
CAPE CORAL	1,046			1,046	2	5	124	23	
CLEARWATER	2,921		1,677	4,598	12	18	128	98	
CLEARWATER PINELLAS CNTY	17,519			17,519	47	67	119	400	144
CLERMONT	379			379	1	3	104	10	5
COCOA	4,937			4,937	13	24	135	100	
DAVIE	428			428	1	1	117	10	
EDGEWATER	100			100	-		88	5	
ENGLEWOOD	407			407	1	1	65	17	5
FT LAUDERDALE BROWARD CY	7,067		59	7,126	19	26	141	138	500
FT MEADE	300			300	-	1	164	5	
FT MYERS LEE CNTY		1,409		1,409	3	5	75	51	
FT PIERCE	2,050			2,050	5	8	140	40	1
FT WALTON BEACH	1,176			1,176	3	4	107	30	
HALLANDALE	1,839			1,839	5	6	117	43	
HALLANDALE BROWARD WR CO			55	55	-		150	1	
HOLLYWOOD	6,112			6,112	16	19	130	128	
JACKSONVILLE	19,989		15	20,005	54	70	142	385	
KISSIMMEE	1,026			1,026	2	3	187	15	
LAKE CITY	732			732	2	2	118	17	
LAKE MARY	73		36	109	-		149	2	
LAKE PARK SEACOAST UTL	3,524			3,524	9	14	241	40	
LAKELAND	6,630			6,630	18	30	206	88	5
LAND O LAKES PASCO CNTY	64			64	-		177	1	1
MASCOTTE	63			63	-		86	2	
MEDLEY			96	96	-		263	1	
MIAMI	65,845		6,316	72,162	197	228	152	1,300	700
MIAMI BEACH			10,000	10,000	27	39	256	107	10
N LAUDERDALE	730			730	2	3	117	17	
N LAUDERDALE BRDVIEW CO	183			183	-		100	5	
NEW PORT RICHEY W COAST	485		349	834	2	2	163	14	
NEW SMYRNA BEACH	892			892	2	3		18	

	WATER PRODUCED AND PURCHASED (MIL GAL/YEAR)								
	PRODUCED FROM		PURCH	TOTAL	AVERAGE PRODCTN MGD	MAXIMUM DAY MGD	GAL/ CAP/ DAY	TOTAL POPULATION SERVED (X 1000)	PORTION OF POP SERVED BY OTHERS FROM YOUR WATER (X 1000)
(FL)	GROUND	SURFACE							
OKEECHOBEE			107	107				8	
ORANGE PARK KINGSLEY CO	1,159			1,159	3	8	186	17	
ORLANDO	16,760			16,760	45	73	171	268	2
OVIEDO				-	-		-	3	
PLANTATION	5,333			5,333	14		225	65	15
POMONA PARK	4			4	-		-	-	
POMPANO BEACH	6,805			6,805	18	26	287	65	
PORT ORANGE	859		38	897	2	3	81	30	1
PUNTA GORDA		750		750	2	3	228	9	
SANIBEL ISLAND WTR ASSOC	250		125	375	1	1	137	7.5	
SARASOTA FL CITIES CO	1,606		442	2,049	5		100	56	
SARASOTA SP UTL DIST 1			2,445	2,445	6	13	81	82.6	67
ST AUGUSTINE	730	268		998	2	3	109	25	5
ST AUGUSTINE N BEACH CO	8			8	-		73	0.3	
ST CLOUD	429			429	1	1	130	9	
ST PETERSBURG	13,492		1,938	15,430	42	47	140	300	30
TALLAHASSEE	5,229			5,229	14	25	143	100	
TAMPA				-	-		-	400	
TAMPA HILLSBOROUGH UTL	4,239			4,239	11		116	100	5
TAVARES	297			297	-		116	7	
TITUSVILLE	1,301			1,301	3	6	102	35	
UPA LOCKA	1,258			1,258	3		172	20	
VENICE	359			359	1	1	98	10	
W PALM BEACH		7,598		7,598	20	28	273	76	
W PALM BEACH-P BEACH CNTY	660			660	1	2	100	18	5
W PALM BEACH CENT UTL				365	1	1	67	15	
WARRINGTON PEOPLES CO	912			912	2	4	83	30	
**STATE TOTALS				252,363			126	5,466.4	
****** GEORGIA									
ACWORTH COBB CNTY MARTA		14,074		14,074	38	54	128	300	5
DAHLONEGA		54		54	-		73	2	
FOREST PARK			567	567	1	2	77	20	
HAPEVILLE			587	587	1		161	10	
MACON MACON-BIBB CNTY	70	8,700		8,770	24	36	137	175	
MARIETTA COBB CNTY			7,198	7,198	20		303	65	
MILLEDGEVILLE	1,725			1,725	4	6	315	15	3
MORROW CLAYTON CNTY		3,921	633	4,554	10	13	89	140	25
NEWNAN		1,086		1,086	2	4	248	12	
SAVANNAH	8,557	12,229		20,786	56	90	280	203	
SAVANNAH SWINDS WTR CO	60			60	-		82	2	
VALDOSTA	1,821			1,821	4	6	134	37	
**STATE TOTALS				61,262			171	981	
****** GUAM									
AGANA	5,164	358	856	6,378	17		145	120	
**STATE TOTALS				6,378			145	120	
****** HAWAII									
HILO	3,800	450	136	4,386	12	17	200	60	
HONOLULU	43,088	5,126		48,214	132	163	199	663	

	WATER PRODUCED AND PURCHASED									
	MIL GAL/YEAR									
	PRODUCED FROM		PURCH	TOTAL	AVERAGE PRODCTN MGD	MAXIMUM DAY MGD	GAL/ CAP/ DAY	TOTAL POPULATION SERVED (X 1000)	PORTION OF POP SERVED BY OTHERS FROM YOUR WATER (X 1000)	
	GROUND	SURFACE								
(HI)										
LIHUE KAUAI CNTY	1,807	81	22	1,911	5	8	153	34		
**STATE TOTALS				54,511			197	757		
****** IDAHO										
MOUNTAIN HOME	720			720	1	16	246	8		
POCATELLO	3,910	725		4,635	12	33	295	43		
SUN VALLEY	515			515	1	3	235	6		
**STATE TOTALS				5,870			282	57		
****** ILLINOIS										
ADDISON CITIZENS UTL IL	2,290		36	2,326	6		76	83		
ARLINGTON HEIGHTS	3,136			3,136	8	13	119	72		
AVISTON	19			19	-		52	1		
BLOOMINGTON		2,105		2,105	5	10	128	45		
BUFFALO GROVE	659			659	1	4	85	21		
CAHOKIA			686	686	1	3	94	20		
CARLYLE		251		251	-	1	137	5		
CASEY	140			140	-		127	3		
CHAMPAIGN N IL WTR CO	5,481			5,481	15	19	103	145		
CHICAGO		366,583		366,583	1,004	1,369	215	4,670	1,301	
CHILLICOTHE	306			306	1		139	6		
DANVILLE INTERSTATE WTR		3,022		3,022	8	10	150	55	5	
DECATUR		7,000		7,000	19	28	201	95	5	
E PEORIA N TAZWELL WTR				280	1		78	10		
E ST LOUIS IL-AMERICAN		19,438		19,438	53	65	213	250	32	
EL PASO	110			110	-		150	2		
ELGIN	2,905			2,905	7	13	130	61		
EVANSTON		8,939		8,939	24	41	163	150	70	
FISHER	35			35	-		48	2		
FLOSSMOOR	424			424	1		145	8		
FRANKLIN PARK LEYDEN TWN			360	360	1	2	61	16		
GALESBURG	2,454		542	2,996	6	9	216	38		
GLEN ELLYN	1,040			1,040	2		113	25		
GLENVIEW	624		1,147	1,771	4	5	121	40		
GURNEE	115		235	351	1		160	6		
HANOVER PARK	750		26	776	2	4	82	26		
HOFFMAN ESTATES	1,290			1,290	3	13	101	35		
LA GRANGE COUNTRYSIDE			250	250	-	1	136	5		
LA GRANGE PARK			509	509	1		92	15		
LAKE ZURICH	375			375	1		128	8		
LISLE	295			295	-	1	115	7		
LOVES PARK	920			920	3	4	158	16		
MARQUETTE HEIGHTS	120			120	-		82	4		
MT PROSPECT	1,469			1,469	4	5	87	46	1	
MUNDELEIN	725			725	2	3	116	17		
N PEKIN	56			56	-		77	2		
NASHVILLE		140		140	-		95	4	1	
NORTHBROOK		1,600		1,600	4		146	30		
PEORIA	5,962	3,521		9,483	25	39	150	173		
PONTIAC N IL WTR CORP		629		629	1	2	156	11		
PRINCETON	584			584	1	2	177	9		

WATER PRODUCED AND PURCHASED

(IL)	MIL GAL/YEAR PRODUCED FROM GROUND	SURFACE	PURCH	TOTAL	AVERAGE PRODCTN MGD	MAXIMUM DAY MGD	GAL/ CAP/ DAY	TOTAL POPULATION SERVED (X 1000)	PORTION OF POP SERVED BY OTHERS FROM YOUR WATER (X 1000)
ROLLING MEADOWS	889			889	2	3	122	20	
SUBLETTE WOODHAVEN UTL	38			38	-		104	1	
TRENTON			60	60	-		82	2	
WARRENVILLE	98			98	-		53	5	
WAUKEGAN LAKE CNTY	312			312	1		65	13	
WINNETKA		1,343		1,343	3	8	183	20	5
YORKVILLE	119			119	-		108	3	
ZION LAKE CNTY		647	24	671	1	3	—	75	74
**STATE TOTALS				463,114			195	6,376	
****** INDIANA									
AURORA	292			292	-	1	133	6	4
BAINBRIDGE	21			21	-		82	0.7	
BATESVILLE		353		353	1		193	5	1
BATTLE GROUND	31			31	-		85	1	
BEDFORD		1,168		1,168	3	5	118	27	10
BLOOMINGTON		4,255		4,255	11	15	145	80	15
BOONVILLE	401			401	1		137	8	1
BREMEN	206			206	-		141	4	
BROOKVILLE FRANKLIN CNTY	75			75	-		69	3	
BUNKER HILL	31			31	-		86	1	
BUTLER	111			111	-		152	2	
CEDAR LAKE DALECARLIA UT	20			20	-		273	0.2	
DECATUR				556	1	2	127	12	4
DELPHI	185			185	-		169	3	
EATON	26			26	-		71	1	
EDINBURG	451			451	1	2	247	5	
ELKHART	2,800			2,800	7	16	153	50	
FLORA	88			88	-		121	2	
FT WAYNE		11,634		11,634	31	47	151	210	16
FT WAYNE PURITAN UTL	604		205	809	2	2	56	39	
GARY GARY-HOBART WTR CO		12,541		12,541	34	49	137	250	
GAS CITY	248			248	-	1	84	8	
GENTRYVILLE			34	34	-		63	1.5	
GOSHEN	1,000			1,000	2	4	144	19	
GREENWOOD IN CITIES WTR	8,418	1,487	27	9,933	27	40	127	213	5
HAMMOND		9,413		9,413	25	42	143	180	
HELMSBURG BROWN CNTY	500		12	512	1	3	280	5	
HOBART NEW CHICAGO WTR			192	192	-		53	10	
INDIANAPOLIS	1,437	34,497		35,934	98	129	140	700	
JASPER		646		646	1	2	161	11	2
KNOX	155			155	-		106	4	
LINTON	362			362	1	2	165	6	3
LOGANSPORT	50	1,825		1,875	5		270	19	
LYNN	53			53	-		104	1.4	
MISHAWAKA		2,227		2,227	6	11	152	40	
MT VERNON		750		750	2	3	293	7	
MUNCIE		4,081		4,081	11	15	151	74	
N LIBERTY	82			82	-		225	1	
N MANCHESTER	296			296	-	1	135	6	
N VERNON		647		647	2	2	295	6	1

	WATER PRODUCED AND PURCHASED								
	MIL GAL/YEAR								
	PRODUCED FROM		PURCH	TOTAL	AVERAGE PRODCTN MGD	MAXIMUM DAY MGD	GAL/ CAP/ DAY	TOTAL POPULATION SERVED (X 1000)	PORTION OF POP SERVED BY OTHERS FROM YOUR WATER (X 1000)
(IN)	GROUND	SURFACE							
NEW CASTLE	1,389			1,389	3	5	152	25	
OXFORD	33			33	-		75	1.5	
PERU	774			774	2	2	141	15	
ROYAL CENTER	27			27	-		74	1	
RUSHVILLE	303			303	1	1	118	7	
S WHITLEY				107	-		146	2	
SELLERSBURG SILVER CRK				120	-		274	1.2	
SEYMOUR		477		477	1		87	15	
SOUTH BEND	8,421			8,421	23	39	200	115	3
TOPEKA	51			51	-		140	1	
VALPARAISO	464	658		1,123	3	4	133	23	5
VALPARAISO	338			338	1	1	77	12	
VERSAILLES		55		55	-		150	1	
WARREN	48			48	-		134	1	
WESTPORT		60		60	-		82	2	
WOLCOTT	28			28	-		85	0.9	
**STATE TOTALS				117,850			143	2,245.2	
****** IOWA									
AMANA	118			118	-		202	1.6	
AMES	2,079			2,079	5	8	126	45	
BELLEVUE	109			109	-		100	3	
BLOOMFIELD		164		164	-		150	3	2
CEDAR FALLS	1,517			1,517	4	6	103	40	
CEDAR RAPIDS	7,963			7,963	21	31	198	110	
CLARINDA		250		250	-		125	5.5	
COON RAPIDS	70			70	-		96	2	
DAVENPORT		6,371		6,371	17	23	124	140	
DENISON	416			416	1	1	163	7	
DES MOINES	6,187	6,531		12,719	34	50	131	265	41
DES MOINES IA METRO CO	35			35	-		96	1	
EAGLE GROVE	203			203	-		124	4.5	
EMMETSBURG	155			155	-		106	4	
EVANSDALE	111			111	-		60	5	
FORT DODGE	2,108			2,108	5	7	180	32	
FORT MADISON	164	492		657	1	3	120	15	
GREENFIELD		81		81	-		89	2.5	
GRIMES	84			84	-		115	2	
HARTLEY	62			62	-		85	2	
HOSPERS	154			154	-		141	3	
IDA GROVE	109			109	-		100	3	
KEOKUK		1,800		1,800	4	7	308	16	
KINGSLEY	46			46	-		127	1	
LAMONI		79		79	-		109	2	
LENOX		49		49	-		134	1	
LEON	56			56	-		76	2	
MARION	612			612	1		83	20	
MUSCATINE	6,000			6,000	16	20	166	23	
NEW LONDON	67			67	-		92	2	
NEWTON	1,095			1,095	3	5	166	18	
OGDEN	97			97	-		133	2	

(IA)	WATER PRODUCED AND PURCHASED 1-12 MIL GAL/YEAR PRODUCED FROM GROUND	SURFACE	PURCH	TOTAL	AVERAGE PRODCTN MGD	MAXIMUM DAY MGD	GAL/ CAP/ DAY	TOTAL POPULATION SERVED (X 1000)	PORTION OF POP SERVED BY OTHERS FROM YOUR WATER (X 1000)
POCAHONTAS	83			83	-		91	2.5	
POSTVILLE				250	-	1	428	1.6	
ROCK RAPIDS	159			159	-		161	2.7	
SANBORN	64			64	-		88	2	
SIOUX CITY	5,006			5,006	13	27	149	92	2
SPENCER	515			515	1		128	11	
W DES MOINES	753		44	797	2	3	95	23	
W LIBERTY	125			125	-		172	2	
WATERLOO	6,360			6,360	17	27	235	74	
WAVERLY	315			315	-	1	108	8	
WEBSTER CITY	370			370	1		112	9	
**STATE TOTALS				59,496			161	1,010.9	45
****** KANSAS									
ABILENE	367			367	1	3	132	7.6	
ATCHISON		1,359		1,359	3	4	310	12	
CIMARRON	214			214	-	1	293	2	
COLBY	577			577	1	3	316	5	
CONCORDIA	380			380	1	3	130	8	
DERBY EL PASO WTR CO	355			355	1	2	108	9	
DOWNS	109			109	-		230	1.3	
EL DORADO	595			595	1		102	16	3
ELKHART	213			213	-	2	254	2.3	
ELLIS	144			144	-	1	197	2	
EMPORIA		1,856		1,856	5	8	194	26.2	
HUGOTON	397			397	1	2	363	3	
HUTCHINSON	2,285			2,285	6	13	156	40	
INDEPENDENCE	840			840	2		143	16	4
LANSING DELAWARE WTR			154	154	-		141	3	
LAWRENCE	500	2,700		3,200	8	14	146	60	5
LIBERAL	1,163			1,163	3		199	16	
LOUISBURG		72		72	-		98	2	2
MANHATTAN	1,735			1,735	4	11	118	40	
MCPHERSON	1,285			1,285	3	8	293	12	
MORAN		24		24	-		82	0.8	
NORTON	47	268		315	-	3	215	4	
OLATHE	960	500		1,460	4	6	133	30	2
OLATHE JOHNSON CNTY			106	106	-		97	3	
OTTAWA		614		614	1	2	140	12	
PHILLIPSBURG	309			309	-	2	212	4	
ST MARYS	74			74	-		101	2	
TECUMSEH SHAWNEE CNTY 8		28	112	140	-		63	6	
TOPEKA		8,236		8,236	22	38	123	182	25
TOPEKA N HILLS WD 4			87	87	-		238	1	
VALLEY CENTER	350			350	1		319	3	
WAKEFIELD	38			38	-		130	0.8	
WAMEGO	201			201	-		183	3	
WICHITA	11,792	5,156		16,948	46	84	170	273	3
WINFIELD		652		652	1	3	127	14	3
**STATE TOTALS				46,864			156	822	

	WATER PRODUCED AND PURCHASED								
	MIL GAL/YEAR								
	PRODUCED FROM		PURCH	TOTAL	AVERAGE PRODCTN MGD	MAXIMUM DAY MGD	GAL/ CAP/ DAY	TOTAL POPULATION SERVED (X 1000)	PORTION OF POP SERVED BY OTHERS FROM YOUR WATER (X 1000)
	GROUND	SURFACE							
****** KENTUCKY									
BURLINGTON BOONE CNTY			240	240	-		65	10	
CAMPBELLSBURG HENRY CNTY	310			310	-	1	56	15	6
FRANKFORT		1,989		1,989	5		187	29	39
FT MITCHELL KENTON CNTY		6,584		6,584	18	22	120	150	40
GEORGETOWN	584			584	1	2	123	13	
HARLAN		310		310	-	1	84	10	
JEFFERSONTOWN			510	510	1		87	16	1
LANCASTER		228		228	-		180	3.3	
LEWISPORT	48			48	-		66	2	
LEXINGTON KY-AMERICAN CO		11,259		11,259	30	44	144	214	
LOUISVILLE			46,583	46,583	127	170	166	768	
MURRAY	934			934	2	3	85	30	10
OWENSBORO	4,000			4,000	10	14	146	75	15
PADUCAH		2,145		2,145	5	9	94	62	25
PRESTONSBURG		258		258	-	1	70	10	5
SOMERSET KY WTR SVC CO		930		930	2	3	159	16	10
**STATE TOTALS				76,922			148	1,423.3	
****** LOUISIANA									
BATON ROUGE	14,592			14,592	39	50	114	350	
GRAND ISLE			193	193	-		176	3	
NAPOLEONVILLE		650		650	1	2	89	20	
**STATE TOTALS				15,435			113	373	
****** MAINE									
BANGOR		1,772		1,772	4	7	97	50	15
CLINTON	43			43	-		117	1	
FT FAIRFIELD		115		115	-		78	4	
FT KENT	162			162	-		88	5	
HALLOWELL	93			93	-		85	3	
HOULTON	172	202		375	1		147	7	
KITTERY	76	1,145		1,222	3	4	239	14	
PORTLAND	339	7,871		8,211	22	31	155	145	2
ROCKLAND	24	1,171		1,195	3	5	148	22	
**STATE TOTALS				13,188			144	251	
****** MARYLAND									
BALTIMORE	101,648			101,648	278	359	178	1,563	120
BERLIN	130			130	-		178	2	
EASTON	445			445	1	2	152	8	
FREDERICK		1,323		1,323	3	4	120	30	
GLEN BURNIE ANNE ARUNDEL	6,851		750	7,601	20	30	112	185	
HYATTSVILLE-WASH SUB SAN		48,700		48,700	133	186	111	1,200	
LA VALE	81		128	819	-		67	9	
PERRYVILLE		188		188	-		171	3	
PINTO		62	13	76	-		70	3	
ROCK HALL	52			52	-		71	2	
TANEYTOWN	102			102	-		100	2.8	
WALKERSVILLE	208	50		258	-		118	6	
WESTMINSTER	476			476	1		82	16	
**STATE TOTALS				161,218			146	3,029.8	

WATER PRODUCED AND PURCHASED 1-14

	MIL GAL/YEAR PRODUCED FROM								
	GROUND	SURFACE	PURCH	TOTAL	AVERAGE PRODCTN MGD	MAXIMUM DAY MGD	GAL/ CAP/ DAY	TOTAL POPULATION SERVED (X 1000)	PORTION OF POP SERVED BY OTHERS FROM YOUR WATER (X 1000)
****** MASSACHUSETTS									
BEVERLY SALEM-BEV WTR		4,373		4,373	11	15	157	76	76
BOSTON		115,661		115,661	316	458	144	2,200	
BROCKTON				4,927	13	18	104	130	30
CAMBRIDGE		6,750		6,750	18	24	181	102	
CHICOPEE		4,004	5	4,010	10	15	183	60	
COTUIT	61			61	-		84	2	
EDGARTOWN	140			140	-	1	78	5	
HANOVER	382			382	1	2	95	11	
HOLLISTON	469			469	1	2	128	10	
HOLYOKE		3,531		3,531	9	14	197	49	
MANSFIELD	865			865	2	3	182	13	
MERRIMAC	115			115	-		79	4	
NEW BEDFORD				6,509	17	31	127	140	40
NEWTON			4,161	4,161	11	25	132	86	
ONSET	64	130		195	-	1	66	8	
SANDWICH CAPE COD	175			175	-	1	48	10	
SPRINGFIELD		13,254		13,254	36	56	145	250	80
TAUNTON		2,305		2,305	6		146	43	2
W BRIDGEWATER	229		1	230	-	1	105	6	
WESTBOROUGH	318	338		657	1		128	14	
**STATE TOTALS				168,777			143	3,219	226
****** MICHIGAN									
ALLEGAN	417			417	1	2	228	5	
ANN ARBOR	743	4,552		5,295	14	23	136	106	
ANN ARBOR PITTSFIELD TNS			260	260	-	1	79	9	
BEAVERTON	42			42	-		117	1	
BELLAIRE	49			49	-		134	1	
BRIGHTON	365			365	1	1	200	5	
CADILLAC	870			870	2	6	238	10	
CARO	228			228	-		125	5	
CASS CITY	123			123	-		169	2	
COLDWATER	1,128			1,128	3	5	309	10	
COLOMA	153			153	420	769	210	2	
CROSWELL	203			203	-	1	278	2	
DETROIT		262,917		262,917	720	1,196	180	3,989	2,713
DOWAGIAC	351			351	1	2	120	8	
E LANSING	1,771			1,771	4	8	88	55	55
ESCANABA	6	714		720	2	4	116	17	
FARWELL				73	-		200	1	
FENNVILLE	51			51	-		139	1	
GLADSTONE		150		150	410	800	205	2	
GRAND RAPIDS		13,518		13,518	37	75	165	225	
HARBOR BEACH		61		61	1	2	84	2	
HILLMAN	12			12	-		66	0.5	
HOLLAND		2,521		2,521	6	14	238	29	6
JACKSON	4,200			4,200	11	19	230	50	
JENISON			595	595	1	4	148	11	

	WATER PRODUCED AND PURCHASED								
	MIL GAL/YEAR								
	PRODUCED FROM		PURCH	TOTAL	AVERAGE PRODCTN MGD	MAXIMUM DAY MGD	GAL/ CAP/ DAY	TOTAL POPULATION SERVED (X 1000)	PORTION OF POP SERVED BY OTHERS FROM YOUR WATER (X 1000)
(MI)	GROUND	SURFACE							
KALAMAZOO	6,500			6,500	17	35	142	125	
LAKE ODESSA	113			113	-		155	2	
LANSING	9,307			9,307	25	35	179	142	
LIVONIA			6,800	6,800	18	32	155	120	
MACKINAC ISLAND		129		129	-		176	2	
MENOMINEE		577		577	1	2	143	11	
MIDLAND		3,047		3,047	8	17	185	45	5
MIDLAND CNTY WTR			67	67	-		-	5	
MILLINGTON	53			53	-		146	1	
MONROE CNTY DRN COMM				3,650	10	15	222	45	
MONTAGUE	78			78	-		71	3	
MONTROSE	65			65	2	4	105	1.7	
NEWAYGO	78			78	-		142	1.5	
NILES	1,065			1,065	8		194	15	
ROYAL OAK			3,094	3,094	8	21	94	90	
SAGINAW		11,203		11,203	30	44	170	180	90
SAGINAW-ZILWAUKEE CTY			73	73	-		100	2	
SOUTH HAVEN		672		672	1	2	263	7	
STANTON	75			75	-		186	1.1	
THREE RIVERS	390			390	1		133	8	
WARREN			10,636	10,636	29		171	170	
WESTLAND			2,954	2,954	8	13	95	85	
WOODHAVEN			600	600	1		136	12	
WYANDOTTE		2,766		2,766	7	11	189	40	
YPSILANTI	2,576	125	4,069	6,771	18	28	206	90	20
**STATE TOTALS				566,856			174	5,732.8	
****** MINNESOTA									
AITKIN	124			124	-		171	2	
ALEXANDRIA	320			320	-	1	125	7	
ANOKA	839			839	2	3	153	15	
AUSTIN	1,260			1,260	3		138	25	
BROOKLYN PARK	1,163			1,163	3	9	106	30	
CHISHOLM		254		254	-	1	115	6	
COTTAGE GROVE	610			610	1	3	111	15	
DULUTH		5,705		5,705	15	20	120	130	30
E GRAND FORKS		532		532	1	2	182	8	
EAGAN				738	2		121	18	
ELK RIVER	168			168	-		153	3	
FRIDLEY	1,465			1,465	4	13	123	32.5	
HIBBING	1,058			1,058	2		138	21	
LAKEFIELD	70			70	-		96	2	
MOORHEAD	530	627		1,157	3	6	90	35	
NORWOOD	44			44	-		122	1	
OAKDALE	317			317	1	2	72	12	
OWATONNA	1,316			1,316	3	7	212	17	
PAYNESVILLE	91			91	-		125	2	2
PLYMOUTH	1,129			1,129	3	6	110	28	
RED WING	491			491	1	2	89	15	
RICHFIELD	1,337			1,337	3	9	85	43	
ROBBINSDALE	544			544	1	3	87	17	

	WATER PRODUCED AND PURCHASED (MIL GAL/YEAR)								
	PRODUCED FROM		PURCH	TOTAL	AVERAGE PRODCTN MGD	MAXIMUM DAY MGD	GAL/ CAP/ DAY	TOTAL POPULATION SERVED (X 1000)	PORTION OF POP SERVED BY OTHERS FROM YOUR WATER (X 1000)
(MN)	GROUND	SURFACE							
ROCHESTER	3,170			3,170	8	15	144	60	
SAUK CENTRE	192			192	-	1	131	4	
SHOREVIEW	380			380	1	3	104	10	
ST CLOUD	115	1,458		1,574	4	7	102	42	
ST PAUL	1,257	17,197		18,454	50	96	130	387	53
ST PETER	301			301	-	1	91	9	
TONKA BAY	32			32	-		44	2	
TRACY	144			144	-		158	2.5	
WADENA	256			256	-	1	140	5	
WARREN	46			46	-		63	2	
WARREN MSHL POLK WTR	47			47	-		64	2	
WASECA	532			532	1		182	8	
WELLS	245			245	-	1	223	3	
WORTHINGTON	706			706	1	3	182	10.6	
**STATE TOTALS				46,839			124	1,091.6	
****** MISSISSIPPI									
ACKERMAN	80			80	-		109	2	
CLARKSDALE	1,298			1,298	3	5	142	25	
CLINTON	685			685	1		134	14	
COLUMBUS	467	1,517		1,985	5	6	181	30	
CORINTH	1,261			1,261	3	6	172	20	
FULTON				365	1		143	7	
HATTIESBURG	2,766			2,766	7	9	151	50	
LOUISVILLE	565			565	1		221	7	
NEWTON	175			175	-		120	4	
TAYLORSVILLE	180			180	-		197	2.5	
VICKSBURG	3,263			3,263	8		255	35	4
**STATE TOTALS				12,624			176	196.5	
****** MISSOURI									
ARNOLD			643	643	1	2	80	22	
BLUE SPRINGS			840	840	2	3	76	30	
BONNE TERRE	182			182	-		124	4	
BONNE TERRE TERRE DU LAC	33			33	-		90	1	
CAPE GIRARDEAU MO UTL CO	138	1,504		1,642	4		125	36	
CARTHAGE	514			514	1		128	11	
CEDAR HILL	73			73	-		80	2.5	
CHILLICOTHE	356	237		594	1	2	125	13	3
COLUMBIA	2,670			2,671	7	9	112	65	
DE SOTO				181	-		71	7	
GLADSTONE	700			700	2		63	30	
HIGGINSVILLE		269		269	-	1	73	10	5
HOUSE SPRINGS JEFF CNTY	162			162	-		86	5	
JEFFERSON CITY COLE CNTY	140			140	-		77	5	
KANSAS CITY	5,654	32,043		37,697	103	159	187	550	100
KANSAS CITY NICHOLS CO			682	682	1		116	16	
KEARNEY	55			55	-		100	1.5	
KIRKSVILLE		912		912	2	3	125	20	
LIBERTY	831			831	2	3	113	20	2
MACON		483		483	1	2	220	6	1

	WATER PRODUCED AND PURCHASED							TOTAL	PORTION OF POP
	MIL GAL/YEAR								
	PRODUCED FROM		PURCH	TOTAL	AVERAGE PRODCTN	MAXIMUM DAY	GAL/ CAP/	POPULATION SERVED	SERVED BY OTHERS FROM YOUR WATER
(MO)	GROUND	SURFACE			MGD	MGD	DAY	(X 1000)	(X 1000)
MARSHALL	1,127			1,127	3	4	220	14	1
MARYVILLE		524		524	1	2	144	10	
RAYTOWN JACKSON CNTY 2			524	524	1	3	62	23	
ROLLA	686			686	1	3	125	15	
SLATER	91			91	-		83	3	
SPRINGFIELD	323	6,143		6,466	17	25	118	150	
ST JOSEPH		5,737		5,737	15	21	146	107	16
ST LOUIS CNTY WATR CO		42,762		42,762	117	214	117	1,000	22
ST LOUIS		59,837		59,837	163	266	315	520	
ST PETERS	403			403	1	2	78	14	
**STATE TOTALS				167,291			169	2,711	
****** MONTANA									
BILLINGS				5,800	15		189	84	6
BRADY		14		14	-		128	0.5	
COLUMBIA FALLS	18	321		340	1	1	310	3	
**STATE TOTALS				6,154			193	87.3	
****** NEBRASKA									
ALLIANCE	872			872	2	3	183	13	
AUBURN	178			178	-		122	4	
BASSETT	93			93	-		256	1	
BELLEVUE	107		457	564	1	3	110	14	
BLAIR	253			253	-	1	86	8	
BROKEN BOW	349			349	1	2	227	4.7	
COLUMBUS	770			770	2	5	124	17	
COZAD	580			580	1	2	317	5	
CRETE	266			266	-		145	5	
FREMONT	1,739			1,739	4	13	158	30	
GORDON	190			190	-		208	2.5	
GRAND ISLAND	2,385			2,385	6	19	181	36	
HOLDREGE	611			611	2		278	6	
KEARNEY	1,592			1,592	4	12	218	20	
LEXINGTON	796			796	2	6	311	7	
LINCOLN	10,333			10,333	28	72	169	167	
MCCOOK	1,040			1,040	2	6	284	10	
N PLATTE	2,105			2,105	5		250	23	
OMAHA	14,048	14,586		28,634	78	166	163	480	10
PLATTSMOUTH	375			375	1		114	9	2
SCOTTSBLUFF	1,349			1,349	3		246	15	
WAHOO	186			186	-	1	127	4	
WAYNE	237			237	-		108	6	
YORK	473			473	1	3	162	8	
**STATE TOTALS				55,981			171	894.7	
****** NEVADA									
INCLINE VILLAGE		697		697	1	4	136	14	
LAS VEGAS	12,785	21,846		34,631	94	161	291	326	
N LAS VEGAS	2,707	1,977		4,684	12	34	223	57.5	
PIOCHE	51	10		61	-		278	0.6	
RENO	2,734	12,129		14,863	40	82	290	140	5
**STATE TOTALS				54,930			279	538.1	

	WATER PRODUCED AND PURCHASED (MIL GAL/YEAR)								
	PRODUCED FROM		PURCH	TOTAL	AVERAGE PRODCTN MGD	MAXIMUM DAY MGD	GAL/ CAP/ DAY	TOTAL POPULATION SERVED (X 1000)	PORTION OF POP SERVED BY OTHERS FROM YOUR WATER (X 1000)
	GROUND	SURFACE							
***** NEW HAMPSHIRE									
CONCORD	1,456	249		1,705	4		129	36	
DERRY	260			260	-		89	8	
HUDSON	275			275	-	1	75	10	
LAKEPORT LACONIA WTR		625		625	1	2	142	12	
MERRIMACK	471			471	1	1	92	14	
NEW LONDON		67		67	-		91	2	
RYE	83		13	96	-		65	4	
**STATE TOTALS				3,501			112	86	
****** NEW JERSEY									
BRIDGEPORT PURELAND CO	85			85	-		116	2	
CALIFON	28			28	-		77	1	
CAMDEN	8,091			8,091	22	31	312	71	
CLINTON	390			390	1		106	10	
COLLINGSWOOD NEW EGYPT	30			30	-		41	2	
DOVER	1,145			1,145	3	3	149	21	
E BRUNSWICK	874		580	1,454	4	7	84	47	
ELIZABETH			6,568	6,568	18	21	160	112	
ELIZABETH ELIZABETHTOWN	9,574	36,031	54	45,660	125	143	106	1,177	632
FAIRFIELD	360			360	1	1	197	5	
FARMINGDALE	111			111	-		152	2	
FT DIX USA DIR FACIL	293	782		1,076	2	5	147	20	
HACKETTSTOWN	365	90		456	1	1	96	13	
HAMILTON SQUARE GDEN ST	2,825		1	2,827	7		99	78	
HARRINGTON PARK	816	36,278	274	37,369	102	143	127	800	27
HAZLET W KEANSBURG CO	1,124		9	1,134	3	5	83	37	
LAKEHURST	112			112	-		76	4	
MONMOUTH JCT S BRUNSWICK	729			729	1	2	117	17	1
MT HOLLY	878			878	2	3	65	37	5
POMPTON PLNS PEQUANNOCK	406		214	621	1	1	77	22	7
PRINCETON KINGSTON CO	45			45	-		61	2	
RAMSEY	317		251	569	1	2	120	13	
RANDOLPH	2		280	282	-		96	8	
RIDGEWOOD	2,243			2,243	6	13	100	61	
SHREWSBURY MONMOUTH CO	131	10,118		10,249	28	45	110	254	
TRENTON		11,916		11,916	32	42	130	250	
WANAQUE		37,061		37,061	101	129	123	822	750
WILLINGBORO	1,450			1,450	4	6	82	48	
WOODBRIDGE	2,086	7,200	1,464	10,751	25	36	162	181	
WRIGHTSTOWN	44			44	-		120	1	
**STATE TOTALS				183,748			122	4,118	
****** NEW MEXICO									
ALBUQUERQUE	28,204			28,204	77	157	237	325	
ALBUQUERQUE PARADISE CO	641			641	1		77	5	
GALLUP	1,000			1,000	3	5	152	18	
LOS ALAMOS			880	880	2		120	20	
LOS ALAMOS-ZIA CO	1,502			1,502	4		228	18	13

	WATER PRODUCED AND PURCHASED (MIL GAL/YEAR)								
	PRODUCED FROM		PURCH	TOTAL	AVERAGE PRODCTN MGD	MAXIMUM DAY MGD	GAL/ CAP/ DAY	TOTAL POPULATION SERVED (X 1000)	PORTION OF POP SERVED BY OTHERS FROM YOUR WATER (X 1000)
(NM)	GROUND	SURFACE							
SANTA FE-PUB SER CO NM	788	1,482		2,270	6	11	136	45	
**STATE TOTALS				34,499			219	431	
****** NEW YORK									
ADAMS	200			200	-		137	4	1
AKRON	3	212		215	-		84	7	2
ALBERTSON	644			644	1	4	126	14	
BALDWINSVILLE	5,704			5,704	1		206	12	5
BATH	552			552	1	2	216	7	
BEACON	188	650		838	2	3	170	13.8	
BEDFORD HILLS	225		36	262	-		119	6	
BIG FLATS	43			43	-		40	3	3
BINGHAMTON				4,344	11		119	100	35
BRENTWOOD	918			918	2	6	96	26	
BUFFALO		36,700		36,700	100	138	251	400	
BUFFALO ERIE CNTY		20,859	124	21,083	57	85	131	440	
CARLE PLACE	493			493	1	3	112	12	
CHENANGO	125			125	-		85	4	
COLONIE	112	3,358		3,470	9	15	133	71	5
COOPERSTOWN		156		156	-		142	3	
CORTLAND	1,556			1,556	4		224	19	
DELMAR BETHLEHEM WD 1		1,095		1,095	3		142	21	
ELMA			384	384	1	2	87	12	
ELMIRA	2,274	1,257		3,531	9	13	156	62	
ENDICOTT	3,000			3,000	8	12	182	45	
FARMINGTON			244	244	-	1	83	8	
FISHERS ISLAND		75		75	-		68	3	
FISHKILL BRINKERHOFF CO	100			100	-		136	2	
FRANKLIN SQUARE	675			675	1	3	88	21	
FREDONIA		542		542	1	2	99	15	
GARDEN CITY PARK	1,125			1,125	3	6	123	25	
GENEVA		1,000		1,000	2	4	136	20	3
GLENS FALLS		1,791		1,791	4	5	245	20	2
GLENWOOD LANDING			54	54	-		246	0.6	
GREENE	39			39	-		53	2	
GREENPORT	283			283	-	2	110	7	
GUILDERLAND	402	223		626	1	2	85	20	
HAMBURG WANAKAH WTR CO		367		367	1	1	100	10	
HOLLEY	69		15	84	-		82	2.6	
HUDSON		620		620	1	2	188	9	
HUNTINGTON DIX HILLS WD	1,566			1,566	4	14	141	30	1
HYDE PARK	12	113		125	-		68	5	
JOHNSON CITY	1,698			1,698	4	6	232	20	1
JOHNSTOWN	70	970	41	1,082	2	4	296	10	
KIAMESHA LAKE	35	90		125	-		342	1	
KINGSTON		1,421		1,421	3	4	155	25	
LOCKPORT		3,195	343	3,538	8	12	113	25	
LYNDONVILLE		44		44	-		80	1.5	
MAMARONECK WESTCHESTER			733	733	2		200	10	
MANHASSET	2,465			2,465	7	14	153	44	
MONTROSE		1,095		1,095	3	4	100	30	27

WATER PRODUCED AND PURCHASED

(NY)	MIL GAL/YEAR PRODUCED FROM GROUND	MIL GAL/YEAR PRODUCED FROM SURFACE	MIL GAL/YEAR PURCH	MIL GAL/YEAR TOTAL	AVERAGE PRODCTN MGD	MAXIMUM DAY MGD	GAL/ CAP/ DAY	TOTAL POPULATION SERVED (X 1000)	PORTION OF POP SERVED BY OTHERS FROM YOUR WATER (X 1000)
MOUNT VERNON		4,088		4,088	11	13	149	75	
NEW CASTLE		747		747	2	2	102	20	1
NEW YORK	22,447	577,247		599,695	1,644	2,134	188	8,737	300
NIAGARA			300	300	1		82	10	
NIAGARA FALLS		18,000		18,000	49	60	219	100	15
NORWICH	581			581	1	2	159	10	
OAKDALE SUFFOLK CNTY	34,758			34,758	95	250	119	800	25
ONEONTA				1,015	2	4	154	18	
OSSINING	53	154	804	1,012	2	3	99	28	
PLAINVIEW	1,784			1,784	4	12	122	40	
PLATTSBURGH		2,190		2,190	6	9	200	30	10
PORT EWEN		120		120	-		70	4.7	
PORT WASHINGTON	1,305		120	1,425	3		111	35	
POUGHKEEPSIE		4,243		4,243	11	15	193	60	30
RANDOLPH	59			59	-		230	0.7	
RIVERHEAD	475			475	1	3	118	11	2
ROCHESTER		15,374	3,080	18,455	50	70	168	300	38
ROCHESTER MONROE CNTY		20,918	2,532	23,450	57	134	123	519	257
ROCKVILLE CENTRE	1,475			1,475	4		142	28.5	
S LANSING	70			70	-		191	1	
SANBORN CAMBRIA W D			133	133	-		91	4	
SANDS POINT	248			248	1	2	227	3	
SAYVILLE FIRE IS PINES	41			41	-		57	2	
SCHENECTADY	6,135			6,135	16	23	191	88	10
SENECA FALLS		684		684	1	2	187	10	
SODUS POINT		62		62	-		56	3	
SOUTH FARMINGDALE				1,437	3	12	72	55	
ST JAMES			935	935	2		212	12	
SYRACUSE		19,348	236	19,585	53	59	228	235	50
SYRACUSE CAMILLUS W D			660	660	1	2	82	22	
SYRACUSE ONONDAGA CNTY	2	15,430	8	15,440	42	59	235	180	60
TROY		6,493		6,493	17	22	161	110	40
UTICA		7,141		7,141	19	26	163	120	20
VICTOR	130			130	-		118	3	
WAPPINGERS FLS KENSINGTN	36			36	-		98	1	
WESTBURY	938			938	2	6	128	20	
WOODRIDGE		109		109	-		150	2	
YONKERS		3,355	7,596	10,951	30	39	136	220	
**STATE TOTALS				891,930			188	18,566.3	
****** NORTH CAROLINA									
ASHEVILLE		8,303		8,303	22	25	189	120	3
CANTON		467		467	1		255	5	
COOLEEMEE DAVIE CNTY		348		348	1	2	86	11	
DURHAM		6,405		6,405	17	22	155	113	
FARMVILLE	653			653	2	3	290	6	
FAYETTEVILLE		4,437		4,437	12	16	97	125	10
FOREST CITY		571		571	1	2	195	8	800
GREENSBORO		8,089		8,089	22	28	142	156	
HENDERSONVILLE		1,825		1,825	5	6	178	28	2
LONGVIEW		540		540	1	2	95	4	

	WATER PRODUCED AND PURCHASED								
	MIL GAL/YEAR								
	PRODUCED FROM		PURCH	TOTAL	AVERAGE PRODCTN MGD	MAXIMUM DAY MGD	GAL/ CAP/ DAY	TOTAL POPULATION SERVED (X 1000)	PORTION OF POP SERVED BY OTHERS FROM YOUR WATER (X 1000)
	GROUND	SURFACE							
(NC)									
MOUNT AIRY		1,347		1,347	3	4	187	8	
NAGS HEAD		163		163	-	1	224	2	
NEW BERN	1,129			1,129	3	3	171	18	1
WASHINGTON	99	378		477	1	2	145	9	
WILMINGTON		3,769		3,769	10	14	138	52	
WINSTON SALEM		11,050		11,050	30	42	147	205	7
**STATE TOTALS				49,029			156	870	
****** NORTH DAKOTA									
FARGO		3,462		3,462	9	15	163	58	
GRAND FORKS		2,414		2,414	6		122	54	
WILLISTON		690		690	1	6	145	13	1
**STATE TOTALS				6,568			143	125	
****** OHIO									
AKRON		17,866		17,866	48	65	156	313	80
ARCHBOLD		634		634	1	2	160	4	
ASHVILLE	121			121	-		166	2	
BAINBRIDGE HIGHLAND CNTY	284			284	-	1	78	10	1
BLUFFTON	141			141	-		129	3	
CHARDON	370			370	1	1	203	5	
CHILLICOTHE	882			882	2	3	86	28	
CINCINNATI	46,394	4,547		50,941	140	193	162	860	55
CLEVELAND		134,476		134,476	368		175	2,100	
CLEVELAND HTS			2,554	2,554	6	8	120	58	
COLUMBUS		37,531		37,531	102	145	128	800	
DAYTON	27,568			27,568	75	104	236	320	100
DEFIANCE		1,921		1,921	5	7	263	20	
DELAWARE		1,257		1,257	3	4	156	22	
DESHLER	65			65	-		90	2	
DOVER	927			927	2	4	211	12	
E PALESTINE	180			180	-		82	6	
ENGLEWOOD	411			411	1	1	80	14	
FREMONT		1,374		1,374	3	6	188	20	
FREMONT SANDUSKY CNTY	77			77	-		210	1	
GARRETTSVILLE	80			80	-		110	2	
GRAFTON		118		118	-		108	3	
HAMILTON	4,588			4,588	12	18	125	100	20
HUBBARD	252		43	295	-		67	12	
LEBANON	519			519	1		158	9	
LIMA		4,563		4,563	12	16	208	60	
LUCASVILLE SCIOTO CNTY	690			690	1	2	118	16	16
MANSFIELD	757	3,182		3,940	10	13	179	60	
MIDDLETOWN	3,220			3,220	8	12	160	55	
MONTPELIER	186			186	-		118	4.3	
MUNROE FALLS				139	-		76	5	
NEWTON FALLS		219		219	-		85	7	
OBETZ	152			152	-		104	4	
PLAIN CITY	131			131	-		119	3	
POLAND OHIO WTR CO	1,900	14,016	120	16,036	43	57	219	200	2
REEDSVILLE TPS PLNS-CHES	144			144	-		56	7	

	WATER PRODUCED AND PURCHASED MIL GAL/YEAR								
	PRODUCED FROM		PURCH	TOTAL	AVERAGE PRODCTN MGD	MAXIMUM DAY MGD	GAL/ CAP/ DAY	TOTAL POPULATION SERVED (X 1000)	PORTION OF POP SERVED BY OTHERS FROM YOUR WATER (X 1000)
	GROUND	SURFACE							
(OH)									
RUSSELLS PT	48			48	-		66	2	
SPRINGFIELD	5,704			5,704	15	19	164	95	9
ST MARYS	502			502	1	2	137	10	
STEUBENVILLE JEFF CNTY	246		66	312	1		85	10	
TOLEDO		30,586		30,586	83	124	167	500	84
TORONTO		255		255	-	1	87	8	
UNION	140			140	-		64	6	
W CARROLLTON	445			445	1	2	122	10	
W MILTON		161		161	-		63	7	1
WARREN		5,584		5,584	15	19	191	80	6
WELLINGTON		143		143	-		78	5	
WESTON		51		51	-		70	2	
YOUNGSTOWN		12,045		12,045	33	36	110	300	60
**STATE TOTALS				870,576			164	6,182.3	
****** OKLAHOMA									
CUSHING	144	563		708	1	3	194	10	10
LAWTON		7,430		7,430	20	32	203	100	5
OKLAHOMA CITY	44	23,665		23,709	64	111	152	426	40
PRAGUE	84			84			116	2	
TULSA		31,000		31,000	91	133	202	420	60
**STATE TOTALS				62,933			179	958	
****** OREGON									
ASHLAND		968		968	2	8	165	16	
BEAVERTON WOLF CRK HWY		2,854		2,854	7	21	97	80	
BORING DAMASCUS W D	178			178			69	7	
CANYON CITY	11	22		33	-		129	0.7	
CASCADE LOCKS				-	-		-	1	
CLACKAMAS		1,893		1,893	5	14	69	75	50
COOS BAY-B PK MILLINGTON			25	25	-	2	70	1	
COQUILLE		243		243	-	1	110	6	
CORVALLIS		2,400		2,400	6	14	149	44	2
GARIBALDI	150	15		165	-	1	178	1	1
GEARHART		50	50	100	-		136	2	
HARBOR	136			136	-		93	4	
LOWELL	18			18	-		70	0.7	
MADRAS	550			550	1	4	167	9	
MALIN	60			60			234	0.7	
MCMINNVILLE		1,214		1,214	3	9	230	14.4	
MEDFORD		5,639		5,639	15	35	237	65	11
MILWAUKIE	775		2	777	2	4	112	19	
MONMOUTH	32	200		232	-	1	90	7	
MYRTLE CREEK		130		130	-	1	118	3	
NEHALEM		50		50	-		136	1	
NEWPORT		546		546	1	3	166	9	
OAKRIDGE	235			235	-	1	128	5	
ONTARIO	1,039	16		1,056	3	6	321	9	
PENDLETON	504	1,053		1,558	4		266	16	
PHOENIX	89			89	-		122	2	
PORTLAND PARKROSE W D	680	8	83	771	2	5	117	18	

	WATER PRODUCED AND PURCHASED								
	MIL GAL/YEAR								
	PRODUCED FROM		PURCH	TOTAL	AVERAGE PRODCTN MGD	MAXIMUM DAY MGD	GAL/ CAP/ DAY	TOTAL POPULATION SERVED (X 1000)	PORTION OF POP SERVED BY OTHERS FROM YOUR WATER (X 1000)
	GROUND	SURFACE							
(OR)									
PORTLAND-METZGER W D			550	550	1	4	83	18	
PORTLAND-POWELL VAL W D			938	938	2	6	85	30	
ROSEBURG-UMPQUA BASIN		263		263	-	1	144	5	
SALEM	745	7,059		7,804	21	61	175	121.6	31
SEASIDE	595			595	1		232	7	
SPRINGFIELD	2,815			2,815	7	16	183	42	
YACHATS		63		63	-		246	0.5	
**STATE TOTALS				34,948			149	640.6	
****** PENNSYLVANIA									
ALIQUIPPA	1,971			1,971	5	6	207	26	6
ALTOONA				1,724	5		75	63	
BEAVER	365			365	1		166	6	
BELLEVILLE UNION TWNSHP	27	70		97	-		89	3	
BOILING SPRINGS S MIDTON	224			224	-		205	3	
CANTON	63	87		150	-		137	3	
CLEARFIELD		963		963	2	3	175	15	2
CORAOPOLIS	930			930	2	3	102	25	5
DENVER	97	5		102	-		133	2.1	
DOWNINGTOWN		415		415	1		113	10	
DOYLESTOWN	398			398	1		109	10	
DOYLESTOWN BUCKS CNTY	2		4,000	4,002	11	20	109	100	85
EASTON PALMER TWNSHP				-	-		-	1.	
EMMAUS	570			570	1	2	130	12	
FALLSINGTON FALLS TWNSHP	172		326	499	1	2	85	16	
GREENVILLE REYNOLDS CO	106			106	-	1	145	2	
HALLAM	54			54	-		50	3	
HORSHAM				333	1	1	101	9	
KENNETT SQUARE	182	109		292	-		160	5	
LAKE LYNN ALBT GALLATIN		39		39	-		53	2	
LANCASTER		5,977		5,977	16	25	148	110	
LANSDALE N PENN WTR AUTH	1,460		25	1,485	4	5	86	47	
LIONVILLE UWCHLAN TWNSHP	366			366	1		111	9	
MALVERN	99		3	103	-		94	3	
MEHOOPANY RUSSELL HILL	4			4	-		55	0.2	
MIDDLETOWN	293	1		295	-	1	73	11	1
NEW KENSINGTON	1,493	3		1,497	4		82	50	
NEW PHILADELPHIA BLYTHE		579		579	1		176	9	
NORTHAMPTON		1,152		1,152	3	4	90	35	
OIL CITY CRANBERRY TWNS			83	83	-		76	3	
PALMERTON PALMER CO	170	3,706		3,876	10		126	6	
PERKASIE	169			169	-		93	5	
PERRYOPOLIS				50	-		68	2	
PHILADELPHIA		144,347		144,347	395	524	199	1,986	175
PITTSBURGH		25,273		25,273	69	98	69	1,000	
PITTSBURGH FOX CHAPEL		547		547	1	2	93	16	1
POCONO LAKE				-	-		-	0.2	
PORT ALLEGANY	473			473	1		158	3	
POTTSVILLE SCHUYLKILL	2,028	20		2,048	5	6	165	34	
READING GLAMAUR WTR CO	8			8	-		44	0.5	
RICHBORO N HAMPTON BUCKS	191		139	330	1	2	82	11	

WATER PRODUCED AND PURCHASED

(PA)	MIL GAL/YEAR PRODUCED FROM GROUND	MIL GAL/YEAR PRODUCED FROM SURFACE	MIL GAL/YEAR PURCH	MIL GAL/YEAR TOTAL	AVERAGE PRODCTN MGD	MAXIMUM DAY MGD	GAL/ CAP/ DAY	TOTAL POPULATION SERVED (X 1000)	PORTION OF POP SERVED BY OTHERS FROM YOUR WATER (X 1000)
S HEIGHTS CRESWELL HTS	336			336	1		71	13	
SEWICKLEY	450			450	1	1	154	8	
SHARON SHENANGO VAL CO		4,000		4,000	10	13	136	80	5
SMETHPORT	114	13		127	-		175	2	
W CHESTER	64	1,299		1,364	3	5	133	28	
WARMINSTER	1,063		16	1,080	2	3	65	45	
WARRINGTON	219			219	-		120	5	
WELLSBORO	100	258		358	1	1	196	5	
WESCOSVILLE LEHIGH CNTY	91			91	-	4	83	3	
WILLIAMSPORT	326	3,112		3,438	9	11	157	60	
WOLRICH CHATHAM WTR CO		229		229	-		156	4	
YORK		7,036		7,036	19	24	156	123	
YORK GLENEAGLES WTR CO	8			8	-		219	0.1	
**STATE TOTALS				220,632			150	4,035.2	
****** RHODE ISLAND									
JAMESTOWN		74		74	-		68	3	
KINGSTON	53			53	-		73	2	
PAWTUCKET	952	4,938		5,891	16	23	153	105	
PROVIDENCE		22,923		22,923	62	115	146	430.8	
**STATE TOTALS				28,943			146	540.8	
****** SOUTH CAROLINA									
ABBEVILLE		577		577	1	2	263	6	
ANDERSON		3,244		3,244	8	13	111	80	35
BAMBERG	231			231	-	1	181	3.5	
BEAUFORT		1,761		1,761	4	7	120	40	38
CHARLESTON		12,043		12,043	32	44	131	250	7
CONWAY GRAND STRAND WTR	192			192	-	1	87	6	
EASLEY		1,606		1,606	4	7	112	39	22
GAFFNEY		1,684		1,684	4	6	184	25	
GEORGETOWN CNTY WTR & S	1,487			1,487	4	7	163	25	2
GREENVILLE		14,500		14,500	39	55	172	230	6
INMAN IN-CAMPOBELLO W D			679	679	1	3	109	17	
LANCASTER CNTY WTR & S		392		392	1	1	53	20	1
LYMAN STEX-JSON-AFORD-LY			960	960	2	5	138	19	
ROCK HILL		1,770		1,770	4	6	131	37	
SPARTANBURG		10,158		10,158	27	37	231	120	
**STATE TOTALS				51,284			149	917.5	
****** SOUTH DAKOTA									
ABERDEEN		1,200		1,200	3	10	109	30	
BROOKINGS	680			680	2		104	18	
EAGLE BUTTE TRI-CNTY WTR		102		102	-		93	3	3
ESTELLINE BRK DEUEL CO	220		75	295	-	1	134	6	1
HOT SPRINGS	300			300	1	2	164	5	
LAKE ANDES RANDALL W D		425	15	440	1		134	9	5
WATERTOWN	312	393		706	1	3	113	17	
**STATE TOTALS				3,724			115	88	

	WATER PRODUCED AND PURCHASED								
	MIL GAL/YEAR								
	PRODUCED FROM		PURCH	TOTAL	AVERAGE PRODCTN MGD	MAXIMUM DAY MGD	GAL/ CAP/ DAY	TOTAL POPULATION SERVED (X 1000)	PORTION OF POP SERVED BY OTHERS FROM YOUR WATER (X 1000)
	GROUND	SURFACE							
****** TENNESSEE									
ATHENS	360	360		720	2	3	131	15	
CHATTANOOGA TN AMER CO		18,794	3	18,797	51	62	227	226	49
CLEVELAND	439	1,709		2,148	5	8	150	39	
CONCORD KNOX CNTY 1		791		791	2		77	28	
DICKSON		265	106	371	1		127	8	2
GREENVILLE		1,898		1,898	5	6	173	30	10
HIXSON	1,095		108	1,203	3		65	50	
JACKSBORO-CARYVILLE		144	2	146	-		80	5	
JAMESTOWN FENTRESS CNTY			103	103	-		70	4	
KNOXVILLE		11,564		11,564	31	36	158	200	
LINDEN		63		63	-		172	1	
MARYVILLE	615		182	798	2		130	16.8	
MEMPHIS	42,155			42,155	115	146	177	650	
MILAN	475			475	1		162	8	
MILLINGTON	361			361	1		99	10	
MORRISTOWN				2,106	6	7	144	40	
MURFREESBORO	983	1,154		2,138	5	7	177	33	3
NASHVILLE		25,000		25,000	68	93	195	350	
OAK RIDGE			1,605	1,605	4		146	30	
OCOEE				132	-		100	3.6	
SEWANEE		120		120	-		110	3	
SPRINGFIELD		735		735	2		100	20	
SWEETWATER	155	155		311	1		142	6	
**STATE TOTALS				113,740			175	1,776.4	
****** TEXAS									
ABILENE		7,200		7,200	19	47	182	108	7
AMARILLO	5,585	6,987		12,573	34	76	222	155	
ANDREWS	800			800	2	6	182	12	
ARLINGTON TRINITY RIVER	185	110	1,900	2,195	6	7	120	50	10
BAYTOWN				2,880	8	11	131	60	
BEAUMONT	2,526	4,374		6,901	18	26	151	125	
BLOOMINGTON VICTORIA CNT	63			63	-		86	2	
BROWNFIELD	180		493	674	1	4	167	11	
BURNET	251			251	-	1	171	4	
CARROLLTON	340		2,177	2,518	6	14	181	38	
CEDAR HILL	2,154		1,474	3,628	10	18	141	70	
CORPUS CHRISTI		33,105		33,105	90	126	300	302	74
CRANE				310	-	1	223	3.8	
CROWLEY	85		149	234	-	1	107	6	
DALLAS		81,848	2,544	84,393	231	453	174	1,324	434
DALLAS DFW AIRPORT BRD			706	706	2	4	96	20	
DICKINSON GALVESTON CNTY	723			723	2	4	116	17	10
EAGLE PASS		1,375		1,375		7	150	25	
EDINBURG N ALAMO CORP		638	130	768	2		88	24	5
EL PASO	29,814	1,168		30,983	84	165	207	410	
FALFURRIAS	250			250	-	3	114	6	
FLOYDADA	247			247	-		135	5	
FREDERICKSBURG	570			570	1	4	223	7	
FT WORTH	31,800			31,800	87	163	145	600	200

	WATER PRODUCED AND PURCHASED (MIL GAL/YEAR)								
	PRODUCED FROM		PURCH	TOTAL	AVERAGE PRODCTN MGD	MAXIMUM DAY MGD	GAL/ CAP/ DAY	TOTAL POPULATION SERVED (X 1000)	PORTION OF POP SERVED BY OTHERS FROM YOUR WATER (X 1000)
(TX)	GROUND	SURFACE							
FT WORTH TARRANT CNTY	46	51		98	-		134	2	
GIDDINGS	207			207	-	1	142	4	
GRANBURY	227			227	-	1	124	5	
HOUSTON	71,489	52,732		124,222	340	400	170	2,000	500
HOUSTON MEM VILLAGES	913			913	2	5	166	15	
INGLESIDE SAN PATRICIO		1,479	920	2,399	6	10	131	50	48
KEMAH GALVESTON CNTY 12	132			132	-		180	2	
KERRVILLE	960			960	2	6	154	17	
KILLEEN BELL CITY WTR 1	7,024			7,024	19	31	120	160	160
KILLEEN COMANCHE HILLS		97		97	-		89	3	
LANCASTER	5,426		1,400	6,826	1	2	128	146	
LAREDO		6,108		6,108	16	29	167	100	3
LEON VALLEY	258			258	-		141	5	
LUBBOCK	4,493	9,446		13,940	38	78	218	175	2
MESQUITE DALLAS CNTY 6			498	498	1	2	91	15	
MIDLAND	800	3,700		4,500	12	32	166	74	
NEDERLAND JEFFERSON CNTY		120		120	-		65	5	
NEW BRAUNFELS	2,288			2,288	6	12	284	22	
ODESSA	3,549	2,283		5,832	15	34	159	100	
PEARSALL	525			525	1	2	205	7	
PORT ARANSAS NUECES CNTY			200	200	-	1	109	5	
ROSENBERG	715			715	2	3	115	17	
SAN ANGELO		5,326		5,326	14		224	65	
SAN ANTONIO	44,690			44,690	122	235	167	733	57
SAN ANTONIO BEXAR CNTY 1	265			265	-	2	145	5	
SAN MARCOS	1,582			1,582	4	8	188	23	
SMYER	22			22	-		150	0.4	
SWEENY	135			135	-		92	4	
TAFT			228	228	-		125	5	5
TEXARKANA		1,627		1,627	44		75	59	
TYLER	825	5,113		5,939	16	29	227	71.5	
VALLEY MILLS	70			70	-		191	1	
VERHALEN MADERA VALLEY	100		26	126	-		172	2	
ZAPATA		259		259	-	1	109	6.5	
**STATE TOTALS				469,505			174	7,289.2	
****** UTAH									
BOUNTIFUL S DAVIS CNTY	203	196	90	489	1	2	122	11	
LAYTON-WEBER BASIN WTR	71	11,184		11,255	30	50	154	200	200
N OGDEN	500			500	1	2	171	8	
OGDEN	2,172	1,210	2,568	5,950	16	34	213	76.2	
PRICE	642	120		762	2	3	173	12	2
PROVO		7,111		7,111	19	33	295	66	
SALT LAKE CITY	3,456	24,683		28,139	77	186	212	363	
SALT LAKE CITY-GRANG-HUN	1,514	2,343		3,857	10		170	62	
SALT LAKE CNTY W D	2,721	581	6,267	9,569	26	83	104	250	225
SANDY	206		150	356	1		150	6.5	
SNOWBIRD-SALT LK CNTY 3	51			51	-		139	1	
SPRINGVILLE	1,129			1,129	3	6	257	12	
**STATE TOTALS				89,168			177	1,067.7	

	WATER PRODUCED AND PURCHASED (MIL GAL/YEAR)								
	PRODUCED FROM		PURCH	TOTAL	AVERAGE PRODCTN MGD	MAXIMUM DAY MGD	GAL/ CAP/ DAY	TOTAL POPULATION SERVED (X 1000)	PORTION OF POP SERVED BY OTHERS FROM YOUR WATER (X 1000)
	GROUND	SURFACE							
****** VERMONT									
MORRISVILLE	200			200	-		274	2	
NORTHFIELD	146			146	-		100	4	
SPRINGFIELD	292	146		438	1		185	6.5	5
**STATE TOTALS				784			172	12.5	
****** VIRGINIA									
ARLINGTON			6,999	6,999	19	26	115	167	
BEDFORD		176		176	-	1	80	6	
BRISTOL		1,606		1,606	4	5	141	31	14
BROADWAY		48		48	-		66	2	
CEDAR BLUFF TAZEWELL CNY	70	50		120	-		164	2	
CHARLOTTESVILLE ALBEMARL			947	947	2		129	20	
CHESAPEAKE	8,310		172	8,482	28	50	211	110	
CHESTERFIELD		2,765	1,306	4,071	11	13	89	125	
ELKTON			132	132	-		181	2	
FALLS CHURCH			7,138	7,138	19	21	174	112	
HERNDON			448	448	1		102	12	
MADISON HTS		360		360	1		65	15	
MERRIFIELD-FAIRFAX CNTY	333	20,974	1,936	23,244	83	86	94	675	222
NEWPORT NEWS		13,517		13,517	37	48	123	300	
NORFOLK	2,222	20,599		22,821	65	86	105	590	220
PORTSMOUTH	1,743	7,268		9,012	24	26	176	140	25
QUANTICO MARINE CORPS		763		763	2	3	139	15	
RICHMOND		18,737		18,737	51	71	156	327	100
RICHMOND-HENRICO CNTY	700		5,484	6,185	16	24	100	169	
RURAL RETREAT	120			120	-		165	2	
S BOSTON		540		540	1	2	155	9.5	
SHENANDOAH		75		75	-		102	2	
STAUTON AUGUSTA CNTY	216	311	140	667	1	3	60	30	
VIRGINIA BEACH	113		6,579	6,693	18	25	91	200	
WARRENTON FAUQUIER CNTY	40			40	-		54	2	
WILLIAMSBURG				1,182	3	4	161	20	
WINCHESTER FREDERICK CNT			94	94	-		51	5	1
WOODBRIDGE OCCOQUAN-WOOD			1,609	1,609	4		71	62	
**STATE TOTALS				135,826			118	3,152.5	
****** WASHINGTON									
ANACORTES		5,406		5,406	14	20	290	51	21
AUBURN	1,634			1,634	4	14	186	24	
BATTLE GROUND				119	-		108	3	
BELLEVUE			3,808	3,808	10	26	104	100	4
BELLEVUE KING CNTY 107				915	2	4	147	17	
BOTHELL			180	180		1	82	6	
BREMERTON		2,517		2,518	6	14	137	50	
CAMAS	263	561		824	2	4	322	7	
CASHMERE	360			360	1	2	219	2	
CHENEY	300			300	1	3	102	8	
COUPEVILLE	99			99	-		271	1	
E WENATCHEE	691			691	2		126	15	
EDMONDS			1,057	1,057	3	4	111	26	

WATER PRODUCED AND PURCHASED 1-28

(WA)	MIL GAL/YEAR PRODUCED FROM GROUND	SURFACE	PURCH	TOTAL	AVERAGE PRODCTN MGD	MAXIMUM DAY MGD	GAL/ CAP/ DAY	TOTAL POPULATION SERVED (X 1000)	PORTION OF POP SERVED BY OTHERS FROM YOUR WATER (X 1000)
ENUMCLAW	583			583	1		159	10	
EVERETT		31,025		31,025	85	124	346	245	190
EVERETT-SILVER LAKE W D			1,800	1,800	4	7	219	10	
EVERETT-SNOHOMISH CNTY			347	347	1		95	10	
FERNDALE			274	274	-	2	150	5	
FORKS	216			216	-	1	118	5	
FT LEWIS	595	1,810		2,405	6	15	153	43	5
GOLDENDALE-KLICKITAT CNY	93	105		199	-		181	3	
GREENACRES CONSOL IRRIG	7,500			7,500	20	66	136	10	
HOQUIAM		578		578	1	3	158	10	
KENNEWICK	2,900			2,900	7	13	198	40	
KIRKLAND			667	667	1	3	107	17	
LONGVIEW-COWLITZ P U D			270	270	-	1	105	7	
LYNNWOOD-ALDERWOOD W D			4,125	4,125	11	27	94	120	55
MOUNT VERNON SKAGIT U D		1,500	24	1,524	4	7	109	38	1
MOUNTLAKE TERRACE			544	544	1	2	82	18	
MUKILTED			258	258	-	1	82	8.6	
PASCO		1,856		1,856	5	16	317	16	
PORT ANGELES-CLALLAM CNY	49	210	16	277	-	1	189	4	
QUINCY	766			766	2	4	152	3	
RAYMOND-WILLAPA VALLEY		147		147	-		201	2	
RENTON-KING CNTY W D 108			268	268	-		91	8	
RICHLAND	2,384	2,399	36	4,820	13	30	440	30	
SEATTLE		56,186		56,186	153	314	154	998	456
SEATTLE-FIR MEADOWS CO	14.6			14.6	-		40	1	
SEATTLE-KING CNTY 20			929	929	2	4	84	30	
SEATTLE-KING CNTY 49			451	451	1	1	95	13	
SPOKANE	19,842			19,842	54	148	300	181	
SPOKANE-ORCHARD AVE 6	500			500	1		273	5	
SPOKANE-WHITWORTH WTR	903			903	2	13	164	15	
STANWOOD	400	100		500	1	3	182	3	
TACOMA	1,203	25,617		26,821	73	109	123	185	3
TUKWILA			439	439	1		127	3	
UNION GAP	267			267	-	1	281	2.6	
WENATCHEE-CHELAN CNTY 1	424			424	1		166	7	
WESTPORT	248			248	-	1	66	2	
**STATE TOTALS				188,784.6			213	2,418.2	
****** WEST VIRGINIA									
BECKLEY-RALEIGH CNTY	47			47	-		62	2.6	
CHARLESTON W VA STR CO	500	13,474		13,974	38	47	119	321	5
FAYETTEVILLE	10		99	109	-		75	4	
HUNTINGTON		6,284		6,284	17	19	132	130	15
PARKERSBURG	2,580			2,580	7	8	117	60	15
PARKERSBURG-CLAYWOOD PK			269	269	-		122	6	
SPENCER		205		205	-		112	5	
**STATE TOTALS				25,468			121	528.5	
****** WISCONSIN									
APPLETON		3,162		3,162	8	12	139	62	2
ASHLAND		440		440	1		120	10	

(WI)	WATER PRODUCED AND PURCHASED (MIL GAL/YEAR)				AVERAGE PRODCTN MGD	MAXIMUM DAY MGD	GAL/ CAP/ DAY	TOTAL POPULATION SERVED (X 1000)	PORTION OF POP SERVED BY OTHERS FROM YOUR WATER (X 1000)
	PRODUCED FROM		PURCH	TOTAL					
	GROUND	SURFACE							
BARABOO	424			424	1		129	9	1
BARRON	370			370	1	2	253	4	
BEAVER DAM	704			704	1	3	128	15	
BROOKFIELD	455			455	1		138	9	
BUTLER	163			163	-		224	2	
CLINTONVILLE	163			163	-		89	5	
COLUMBUS	275			275	-	1	188	4	
CUDAHY		2,050		2,050	5	8	244	23	
DELAVAN	287			287	-	1	140	5.6	
DEPERE	522			522	1	2	102	14	
EAU CLAIRE	4,162		4	4,166	11	19	228	50	
EAU CLAIRE WASHINGTON HT	115			115	-		63	5	1
ELKHORN	196			196	-		134	4	
FAIRWATER	9			9	-		61	0.4	
FENNIMORE	92			92	-		126	2	
FOND DU LAC	1,654			1,654	4	6	128	35.5	
FOX POINT		70	10	80	-	11	110	2	
FRANKLIN	96			96	-	1	132	2	
GLENDALE		2,174		2,174	5		151	14	
GREEN BAY	2	5,567		5,569	15	21	169	90	
GREEN BAY ALLOUEZ WTR	579			579	1	2	99	16	
GREENDALE			544	544	1	3	87	17	
HARTFORD	495			495	1	2	169	8	
HUSTISFORD	31			31	-		106	0.9	
JANESVILLE	4,022			4,022	11	18	220	50	
JEFFERSON	413			413	1	2	161	7	
KENOSHA				6,033	16	22	186	89	1
LA CROSSE	4,752			4,752	13	28	260	50	
LITTLE CHUTE	227			227	-		88	7	
LOMIRA	43			43	-		78	1.5	
LOWELL	12			12	-		109	0.3	
MADISON	3,140			3,140	8	11	156	55	
MADISON	10,762			10,762	29	46	168	175	5
MANITOWOC		2,900		2,900	7	11	233	34	
MARSHFIELD	980			980	2	4	149	18	
MCFARLAND	123			123	-		84	4	
MENASHA		1,625		1,625	4	6	296	15	
MENOMONEE FALLS	648			848	2	3	129	18	
MENOMONIE	513			513	1	2	93	15	
MERRILL	435			435	1	2	119	10	
MIDDLETON	577			577	1	2	131	12	
MILWAUKEE		56,564		56,564	154	224	175	885	165
MINOCQUA LAKELAND S D	108			108	-		98	3	
MONONA	342			342	1		85	11	
MONROE	799			799	2	3	218	10	
N W LISBON	42			42	-		57	2	
N W LONDON	458			458	1		209	6	
NEENAH		1,641		1,641	4	6	187	24	
OCONOMOWOC	476			476	1		118	11	
OCONTO FALLS	115			115	-		126	2.5	
ONALASKA				327	1	2	128	7	

(WI)	MIL GAL/YEAR PRODUCED FROM GROUND	SURFACE	PURCH	TOTAL	AVERAGE PRODCTN MGD	MAXIMUM DAY MGD	GAL/ CAP/ DAY	TOTAL POPULATION SERVED (X 1000)	PORTION OF POP SERVED BY OTHERS FROM YOUR WATER (X 1000)
PORT EDWARDS	143	9		152	-		208	2	
RACINE		8,171		8,171	22	32	179	125	10
RANDOLPH	46			46	-		126	1	
REEDSBURG	435			435	1	2	238	5	
REESEVILLE	18			18	-		51	1	
RICE LAKE	525			525	1	2	179	8	
ROTHSCHILD	230			230	-	1	180	3.5	
S MILWAUKEE		15,473		15,473	42		122	24	
SCHOFIELD WESTON WTR	290			290	-	1	198	4	
SHAWANO	379			379	1		148	7	
SHEBOYGAN		4,384		4,384	12	19	218	55	6
STEVENS POINT	1,528			1,528	4	9	174	24	
STOUGHTON	496			496	1	2	169	8	
SUN PRAIRIE	706			706	1	3	129	15	
SUPERIOR	1,676			1,676	4	5	143	32	
TOMAHAWK	174			174	-		119	4	
TWO RIVERS		677		677	1	2	142	13	
W BEND	1,290			1,290	3	5	153	22	
WAUKESHA	3,376			3,376	9	12	184	50	
WAUPUN	299			299	1		102	8	
WAUSAU	1,620			1,620	4	7	126	35	
WHITEHALL	146			146	-		200	2	
WISCONSIN DELLS	196			196	1	1	178	3	
WITHEE	13			13	-		59	0.6	
**STATE TOTALS				165,392			190	2,364.8	
****** WYOMING									
CHEYENNE	1,629	2,481		4,111	11	25	204	55	5
GILLETTE	732			732	2	3	154	13	
JEFFREY CITY & NUCLEAR	170			170	-	1	234	2	
LARAMIE	1,416	616		2,033	5	11	198	28	28
MEDICINE BOW	105			105	-		287	1	
MILLS	277			277	-	1	303	2.6	
**STATE TOTALS				7,429			200	101.5	
**GRAND TOTALS				7,812,043.6			163	122,542.850	

Table 2
Monthly Water Rates

	MIN MO CHG $	MIN MO WAT GAL	MO METERED RATES - $ 3750 GAL= 500 CF	7500 GAL= 1000 CF	75000 GAL= 10000 CF	750000 GAL= 100000 CF	CHRG OUT= SIDE CITY $/500 CF	OTHER ITEMS ON WATER BILL S E W	E L E	G A R	O T H	N O N	DATE OF LAST INCR.
********ALABAMA													
ALABASTER	2.95	3,000	3.79	7.99	56.84	389.49	.	S					179
ANNISTON	3.00	700	3.00	4.05	30.10	177.16	3.00	S					276
AUBURN	3.50	3,000	4.14	7.33	58.05	424.05	.	S					1078
BAKERHILL	6.50	3,000	7.55	11.38	40.25	310.25	7.55					N	775
BAY MINETTE	4.42	3,000	.	.	.	.	.				O		176
BIRMINGHAM	2.62	400	3.28	6.55	65.50	500.50	5.00	S					179
BRIDGEPORT	4.68	2,000	8.08	14.25	81.02	530.30	8.08	S		G	O		277
CULLMAN	6.75	3,000	8.25	14.42	67.95	574.20	.					N	175
DECATUR W MORG E LRNC	6.76	2,500	.	.	.	.	.						
FOLEY RIVIERA/FOLEY UTL	4.10	2,500	5.48	8.40	41.05	277.30	6.85	S	E	G	O		377
GUNTERSVILLE	4.00	3,000	4.92	9.90	70.25	420.00	4.92	S		G			178
HUNTSVILLE	1.25		3.28	5.30	36.25	243.25	.	S	E	G	O		1076
JASPER	4.16	4,000	.	.	.	.	.	S					376
MUSCLE SHOALS	4.75	3,000	5.38	8.80	51.05	364.80	.	S	E	G			1175
OPELIKA	5.00	4,000	5.00	8.45	74.15	515.40	5.00	S					578
OXFORD	3.48	600	3.48	6.88	58.78	376.48	6.50	S					75
OZARK	3.00	2,000	5.10	9.10	53.10	293.10	5.10	S		G			574
PELHAM	4.50	3,000	5.63	8.50	42.50	380.00	8.00	S					
PRICHARD	3.41	4,300	3.41	6.13	50.77	363.05	.	S		G			
RAMER	6.00	3,000	6.75	.	43.50	.	.				O		
SELMA DALLAS CNTY WTR	4.20	3,000	6.21	9.13	50.75	388.25	.				O		677
SHEFFIELD	5.00	500	5.00	8.75	64.55	525.71	.	S	E	G	O		1075
SYLACAUGA	3.00	3,000	3.44	5.48	45.00	384.90	6.00	S	E	G			479
TUSCUMBIA	4.35	400	5.42	10.75	72.60	492.76	5.42	S	E	G	O		1075
YORK	.		.	.	.	.	.						
********ALASKA													
ANCHORAGE	9.50		4.50	9.00	90.00	900.00	.	S	E	G	O		277
ANCHORAGE CENT AK UTIL	.		7.50	15.00	123.00	838.00	.					N	975
FAIRBANKS	5.70	2,500	8.44	16.88	168.75	1687.50	.		E		U		279
HOMER	11.25	6,000	.	.	.	.	.	S			O		676
********ARIZONA													
COTTONWOOD	6.00	2,000	6.67	9.35	54.91	507.16	6.67					N	976
DOUGLAS	3.00		4.55	6.75	36.00	306.00	6.85	S		G			477
GILBERT	2.50		3.63	4.75	25.00	227.50	7.25	S		G			776
GLENDALE	6.00	6,000	6.00	6.60	33.60	303.60	.	S					
GREEN VALLEY	7.25	2,000	8.03	9.59	35.72	298.97	8.26					N	276
LAKE HAVASU CITY	5.20	1,200	5.20	5.20	27.00	120.00	7.50	S					
MESA	5.00	6,000	5.00	5.36	29.84	272.84	6.30	S		G			
MESA DESERT SAGE WTR CO	5.50	4,000	5.50	7.60	48.10	453.10	5.50					N	1078
PARKER	7.50	2,000	.	.	.	.	.					N	1277
PAYSON UNITED UTL	9.65	2,000	12.82	17.63	106.74	1004.49	12.58					N	476
PEARCE CLR SPRINGS UTL	4.50	2,000	5.64	8.08	51.95	490.70	.	S					677

	MIN MO CHG $	MIN MO WAT GAL	MO METERED RATES - $ 3750 GAL- 500 CF	7500 GAL- 1000 CF	75000 GAL- 10000 CF	750000 GAL- 100000 CF	CHRG OUT- SIDE CITY 3/500 CF	OTHER ITEMS ON WATER BILL S E L W	E G A E	G A R	O T H	N O N	DATE OF LAST INCR.
(AZ)													
PHOENIX	2.90		4.20	5.50	30.13	327.13	7.85	S					1278
PHOENIX AZ WTR CO-SEDONA	8.62	1,000	12.42	17.45	102.60	959.85	•					N	578
PHOENIX BERNEIL WTR CO	11.00	20,000	11.00	11.00	55.00	595.00	11.00					N	73
PINETOP	7.00	2,000	10.24	17.18	142.05	1390.80	•					N	1178
SCOTTSDALE	5.50	5,000	5.50	9.30	91.30	506.50	6.90	S					677
SCOTTSDALE N VAL WTR CO	6.00	500	6.00	11.25	112.50	•	•						
SUN CITY	6.89	5,000	6.89	8.39	48.89	453.89	6.89	S					877
TEMPE	3.00		4.19	5.36	23.63	236.25	1.58	S	G				278
TUCSON	1.65		4.65	7.65	94.25	1030.25	4.65	S					479
WELLTON	9.45	3,500	10.00	16.80	55.13	409.50	12.24					N	
WILLIAMS	4.24	1,000	8.53	14.58	121.90	1196.74	17.07	S	G				874
********ARKANSAS													
BELLA VISTA	3.75	1,500	6.56	11.25	95.63	939.38	•		G				78
CLINTON	4.00	2,000	5.23	7.70	39.20	342.95	6.73	S			O		76
HOT SPRINGS-H S V PROP OWN	3.50	5,600	3.50	6.35	52.60	390.10	•	S	G				276
HOT SPRINGS	2.25	2,200	3.52	5.69	37.25	279.25	5.52	S	G				774
LITTLE ROCK	2.00	200	3.38	5.68	43.06	336.36	5.07	S	G	O			276
MAGNOLIA	3.50	2,000	4.84	7.52	49.03	389.48	7.26	S					578
OSCEOLA	2.00	2,500	2.63	4.50	31.25	207.50	•	S	E	G			67
********CALIFORNIA													
ADELANTO	6.00	1,000	•	•	•	•	•			G			75
ANAHEIM	2.25		3.00	3.75	17.25	152.25	3.85	S	E	G	O		778
ANDERSON	4.25	1,000	4.25	4.25	27.25	252.25	8.50	S					778
ANDERSON CLR CRK COM	7.50	1,000	7.50	7.50	20.00	112.50	12.50					N	776
ARNOLD BLU LAKE SPGS MUT	9.00		•	•	•	•	•					N	178
ATASCADERO	6.50	4,000	6.50	7.90	44.90	483.65	•					N	379
AVALON S CAL EDISON	2.08	1,000	6.21	11.83	113.08	1125.58	•					N	
AVENAL	8.00	700	8.00	10.10	73.10	673.10	•	S		G	O		877
BAKERSFIELD GRNFLD CNTY	6.30		6.93	7.55	21.50	170.00	•					N	978
BAKERSFIELD OILDALE MUT	3.25		4.18	5.10	21.75	188.25	•					N	177
BAKERSFIELD OLCESE W D	•		1.50	3.00	30.00	300.00	•	S					
BALDWIN PARK VAL CNTY	2.50	600	2.50	5.20	32.20	308.50	•					N	1177
BELLFLOWER PEERLESS WTR	3.66	500	3.66	7.32	50.43	975.10	•					N	76
BENICIA	4.00	400	4.69	8.14	70.24	691.24	•	S					78
BRENTWOOD	2.25		3.65	5.05	26.25	262.50	3.65	S					877
BROWNSVILLE YUBA CNTY	12.85	2,000	12.85	12.85	21.85	66.85	12.85					N	978
BURBANK	2.50		3.80	4.60	30.50	305.00	•	S	E	G	O		1074
CALISTOGA	2.25		4.25	7.25	52.25	502.25	7.50	S		G			77
CAMPBELL	2.75		4.91	7.30	50.41	481.51	•					N	279
CARLSBAD MUNIC WTR DIST	4.00		5.65	7.30	37.00	334.00	•					N	777
CARLSBAD	3.85		3.85	4.30	43.00	430.00	•	S		G			777
CARMICHAEL	6.63		•	•	•	•	•					N	78
CARMICHAEL ARVIN WTR CO	5.00		5.00	6.70	33.80	189.80	•					N	76

	MIN MO CHG $	MIN MO WAT GAL	MO METERED RATES - $ 3750 GAL- 500 CF	7500 GAL- 1000 CF	75000 GAL- 10000 CF	750000 GAL- 100000 CF	CHRG OUT-SIDE CITY $/500 CF	OTHER ITEMS ON WATER BILL S E W	E L E	G A R	D T H	N O N	DATE OF LAST INCR.
(CA)													
CARPINTERIA CNTY W D	1.50		1.70	3.40	34.00	340.00	1.70					N	779
CERRITOS	5.60	500	5.60	7.50	46.90	340.40	3.92			G			179
CHINO POMONA VAL WTR	4.20	800	4.20	5.38	47.98	252.48	•	S					279
CHULA VISTA SWEETWTR AU	2.28	100	5.94	8.27	68.12	666.62	5.94	S					179
CITRUS HTS	3.00	1,000	•	•	•	•	•					N	77
CLAREMONT PADUA MLS WTR	3.70	700	3.70	5.05	45.55	261.55	•					N	277
CLEARLAKE HIGHLANDS	6.90	300	8.90	13.90	103.90	1039.00						N	678
COACHELLA VAL WTR DIST	4.00		5.65	7.30	37.00	334.00	•	S					
COLUSA	3.99	1,000	3.99	3.99	16.59	142.59	3.99	S		G			578
COMPTON	•		2.14	4.27	35.07	284.25	3.20			G			775
CUCAMONGA CNTY W D	2.00	400	2.27	3.62	27.92	233.42	•	S					275
CUPERTINO	2.50		4.00	6.50	51.50	1494.00	•					N	578
CUTTEN HUMBOLDT COMM	2.35	200	4.00	6.75	57.35	552.35	6.00	S					978
DENAIR	4.75		•	•	•	•	•	S					74
DOWNEY	3.02	1,000	3.02	3.02	22.51	216.91	3.02	S					71
EL MONTE PUNTANA WTR	3.22		4.74	6.51	38.46	357.96						N	179
EL MONTE SAN GAB VAL	3.38	400	3.69	5.23	32.60	303.50	•					N	478
ELSINORE	7.00	1,000	7.00	7.00	70.00	[illegible].00	4.25					N	179
ENCINITAS SAN DIEGUITO	4.50		2.25	4.50	45.00	450.00	3.75					N	1178
ESCONDIDO RIN DEL DIAB	4.50		6.00	7.50	34.50	284.40	•					N	179
EXETER	3.00	1,500	3.00	3.00	15.75	147.75	4.00	S		G			778
FAIRFIELD	5.50	950	5.50	5.69	41.44	410.24	•	S		G			1178
FALLBROOK	4.00		4.00	4.00	29.03	282.16	1.75					N	678
FREMONT ALAMEDA CNTY	1.80		4.05	6.30	45.10	381.72	5.05					N	777
FRESNO	2.25		2.95	3.65	16.25	124.25	4.45	S		G			
FRESNO MALAGA CNTY	3.75	1,625	3.75	3.75	22.50	225.00	•	S		3			1078
FULLERTON	2.85		1.54	3.08	30.00	286.50	2.25	S		G			179
GARDEN GROVE	2.50	1,875	3.18	4.52	28.82	271.82	4.77					N	976
GLENDALE	3.00		4.50	6.00	33.50	308.00	7.70	S	E	G	O		178
GOLETA CNTY W D	2.00	10	1.85	3.70	37.00	370.00	1.85					N	775
GROVELAND	6.00	5,000	6.00	9.75	111.00	1123.50	•	S			O		1178
GUALALA N GUAL WTR CO	5.00	500	5.00	9.00	50.20	•	•					N	63
GUSTINE	4.50	600	4.50	5.70	26.10	233.10	12.50	S		G			1078
HANFORD	4.20		3.00	4.45	22.85	156.85	4.50	S		G			977
HAPPY CAMP	10.00		•	•	•	•	•		E		-		478
HEBER	7.50	12,000	8.90	10.31	28.75	190.00	•	S					1178
HEMET EAST MUN WTR	6.25	800	6.25	7.00	40.75	378.25	•	S					379
INGLEWOOD	5.01	400	5.98	10.84	87.81	727.52	9.56	S		G	O		778
IRVINE RANCH WTR DIST	3.20		1.95	•	•	•	•	S					179
LA CANADA	6.00		3.00	6.00	60.00	600.00	•	S					778
LA CANADA FTHILL MUN WTR	•		•	•	•	•	•					N	
LA MESA-MELIX WTR D	3.25		5.38	7.52	45.95	130.25	8.63	S					
LAGUNA BEACH CNTY W D	3.75		6.35	8.95	55.75	523.75	•					N	
LAGUNA HILLS WTR CO	3.15		6.61	10.07	65.30	561.20	•					N	379
LAKEPORT	5.50	1,000	5.50	5.50	28.00	•	5.50	S					
LAKEPORT KELSEYVLE CNTY	5.00	1,000	5.00	5.00	27.00	154.00	10.00	S					566
LINDSAY	4.50		•	•	•	•	•	S		G			678
LIVERMORE	2.95		4.93	7.43	46.91	45.66	4.93					N	478
LIVERMORE ALAMEDA CNTY	•		2.74	5.48	46.76	378.60	2.74				O		179

	MIN MO CHG $	FIR MO GAT GAL	METERED RATES - $ 3750 GAL= 500 CF	7500 GAL= 1000 CF	75000 GAL= 10000 CF	750000 GAL= 100000 CF	CHRG OUT-SIDE CITY $/500 CF	OTHER ITEMS ON WATER BILL S E G U N E L A T O W E R H N	DATE OF LAST INCR.
(CA)									
LOMPOC	6.08		9.68	13.28	78.08	564.08	14.52	S E G	479
LONG BEACH DOMINGUEZ WTR	2.20		3.97	5.92	41.02	392.02	.	N	1278
LOS ALTOS HILLS PURIS AL	4.35		7.85	11.35	74.35	704.35	15.70	N	777
LOS ANGELES METRO W D			.	.	.	.	.	N	179
LOS ANGELES WTR POW	3.10		5.59	8.27	54.80	520.10	8.54	S	1277
MAGALIA DEL ORO WTR CO	7.75	800	7.70	8.72	54.62	513.62		N	978
MAMMOTH LAKES MAM CNTY	7.72		.	.	.	.	.	S	379
MANTECA	3.00	2,000	.75	1.50	15.00	142.00		S G	1078
MARTINEZ CONTRA COSTA 19	.		.	.	.	.	.		
MARYSVILLE LINDA CNTY	3.50		4.25	6.00	18.50	153.50	.	S	777
MAYWOOD MUT WTR CO 2	3.00	750	3.00	4.00	40.00	400.00	.	N	178
MCCLOUD	20.00		.	.	.	.	.	S G O	
MCKINLEYVILLE	6.50	500	6.50	9.00	32.00	167.00	9.75	S	972
MENLO PARK	2.98		5.48	8.05	54.40	517.90	.	N	578
MILL VALLEY STINSON BCH	15.00		15.00	7.50	28.50	298.50	15.00	N	176
MILLBRAE	2.00		2.50	5.00	50.00	500.00	2.50	S	1078
MILPITAS	2.25		4.50	6.75	47.25	452.25	.	S G	978
MODESTO	2.60	1,678	2.60	2.60	19.81	155.00	.	S	
MONTAGUE	17.00	5,000	17.00	17.00	26.00	74.00	.	S O	778
MONTCLAIR MONTE VST CNTY	7.00		.	.	.	.	.	S G	578
MONTEREY PARK	3.75	800	3.75	4.39	33.19	321.19	5.61	S G	877
MONTEREY WTR WEST CORP	4.35	500	4.35	6.50	45.20	432.20	.	O	1077
MURRIETA MUT WTR CO	6.00	1,000	6.00	6.00	30.00	300.00		N	1278
NEWMAN	6.50		6.50	6.50	33.50	213.50	6.50	S G	179
NORWALK	2.00		3.25	4.50	27.00	252.00	.	N	577
OAK VIEW CASITAS MUN W D	2.00	540	2.00	3.70	16.80	168.00	.	N	778
OAKLAND EAST BAY M U D	2.60		4.50	7.00	52.00	467.00	6.40	S	579
OCEANSIDE	5.80	400	6.27	8.62	40.25	314.76	.	S G	878
ORANGEVALE WTR CO	.		.	.	.	.	.		
OROSI	12.15	5,000	12.15	12.78	29.65	198.40	.	S O	
OROVILLE WYNOT IR D	9.50	1,000	9.50	9.50	26.30	206.30	9.50	N	1078
OXNARD	3.03	500	3.03	5.06	43.53	354.00	.	S G	179
PACIFICA N COAST W D	3.00	300	5.00	10.00	100.00	1000.00	10.00	O	878
PALMDALE	3.00	1,000	3.00	3.00	25.50	213.00	.	N	576
PALO ALTO	.		3.86	5.75	46.48	463.18	4.31	S E G O	378
PARADISE	3.50		.25	.65	7.85	57.35	.50	N	578
PASADENA WATR & POW	2.30		3.63	4.96	46.43	421.00	5.00	S E G O	278
PATTERSON CITY WTR CO	2.55		4.60	6.89	48.11	420.31	.	O	179
PETALUMA	2.50		4.40	6.30	40.50	382.50	4.40	S	77
PINE VALLEY MUT WTR CO	2.50		5.75	9.00	67.50	652.50	.	N	77
POMONA	2.43		3.13	4.23	24.03	222.03	3.13	G	777
POWAY	2.25	2,520	3.34	6.68	66.80	668.00	3.34	O	1178
QUARTZ HILL	4.25	700	4.25	4.97	26.57	242.57		N	479
RAMONA	8.38		11.58	14.78	72.38	648.38	11.58	S O	878
RANCHO SANTA FE IR DIST	2.50		4.40	6.30	36.30	326.10	5.40	N	179
RED BLUFF	4.30	1,070	.	4.30	.	.	.	S	978
REDWOOD CITY SAN MATEO C	2.15		2.75	5.50	55.00	550.00	.	N	179
REDWOOD VALLEY CNTY WTR	10.00	8,000	.	.	.	.	.		
RIALTO W SAN BRNDINO C			3.75	5.50	37.00	352.00	5.63	S	1078

	MIN MO CHG $	MIN MO WAT GAL	MO METERED RATES - $ 3750 GAL= 500 CF	7500 GAL= 1000 CF	75000 GAL= 10000 CF	750000 GAL= 100000 CF	CHRG OUT= SIDE CITY $/500 CF	OTHER ITEMS ON WATER BILL S E W	E L E	G A R	O T H	N O N	DATE OF LAST INCR.
(CA)													
RIVERSIDE	2.98	656	2.98	4.54	41.80	356.00	3.41	S	E	G	O		878
RUNNING SPG	6.00	533	7.50	15.00	150.00	1500.00	•	S					776
S LAGUNA S COAST CNTY	2.50		4.50	6.50	42.50	402.50	•	S					778
S LAKE TAHOE ANGORA WTR	6.50	800	6.50	7.14	29.44	227.44	•					N	
S LAKE TAHOE	9.17		9.17	9.17	60.00	600.00	•					N	578
S PASADENA	2.25		2.25	3.90	39.00	390.00	2.10	S		G			778
S SAN FRANCISCO WBORO C	3.00	500	3.00	3.00	•	•	•	S					
SACRAMENTO	3.90	2,100	.90	1.80	18.00	160.00	•	S		G	O		76
SACRAMENTO ARCADE CNTY	1.75		2.00	2.42	11.45	74.38	2.00					N	53
SACRAMENTO CNTY WTR	4.00	1,300	4.00	4.00	18.90	153.90	6.00	S		G			
SACRAMENTO NRIDGE PK W D	4.00		3.50	4.60	26.10	197.10	3.50				O		68
SALINAS ALCO WTR CO	2.70		4.26	6.06	38.46	362.46	4.26					N	279
SAN ANDREAS CALAVERAS UT	10.00	5,000	10.00	11.00	51.75	440.50	10.00					N	978
SAN BERNARDINO CNTY WTR	2.00		•	•	•	•	•					N	1077
SAN FRANCISCO	1.05		2.90	4.75	164.20	1615.40	3.63	S			O		778
SAN FRANCISCO CAL PAC NL	3.10	4,488	3.10	4.67	25.89	220.29	3.10					N	1178
SAN GABRIEL CNTY W D	6.50	2,000	6.50	6.50	25.70	241.70	•					N	377
SAN JOSE	2.50		4.40	6.95	52.85	483.85	•					N	278
SAN JOSE CAL WTR SVC CO	•		•	•	•	•	•					N	
SAN JOSE WTR WKS CO	2.50		4.41	6.80	49.82	480.02	4.41					N	179
SAN LUIS OBISPO	3.00	450	3.50	6.14	84.67	894.67	•					N	1078
SANTA CRUZ	1.58		4.03	6.48	50.58	591.58	8.06	S		G		N	678
SANTA ANA	2.10	500	2.10	4.20	40.00	382.00	2.10	S		G			
SANTA BARBARA	2.00		4.20	6.40	46.00	442.00	16.30	S		G			
SANTA BARBARA MTECITO CY	2.00		3.60	5.20	34.00	322.00	•					N	778
SANTA CLARA	1.75		1.89	3.77	34.20	255.50	2.84	S	E	G			778
SANTA MARIA	3.36	150	4.40	5.89	31.29	235.80	8.80	S		G			
SANTA MONICA	1.15		•	•	•	•	•	S		G			778
SANTEE PADRE DAM MUN W D	2.50		2.03	4.05	40.65	406.50	•	S					878
SEAL BEACH	3.08	700	3.08	4.40	44.00	440.00	•	S		G			379
SONORA TUOLUMNE CNTY WD2	5.00		5.70	10.70	75.20	750.20	•					N	1078
SOQUEL CREEK CNTY W D	1.40		2.80	5.60	56.00	560.00	2.80					N	778
STOCKTON	3.95		5.05	6.15	25.95	195.95	5.05	S					377
SUNNYMEAD MUT WTR	10.50	10,000	•	10.50	•	•	•					N	76
SUNNYVALE	1.25		4.25	4.41	35.01	341.01	•			G			179
TAFT W KERN CNTY W D	4.00	500	4.00	6.65	46.75	424.75	4.00					N	778
TORRANCE	1.00		2.70	4.40	35.00	341.00	•			G			1177
UPLAND	2.50	500	2.50	4.00	31.00	301.00	5.00	S		G			177
VALINDA SW SUB WTR CO	3.58		4.74	6.36	35.43	326.13	•					N	
VALLEJO	2.50	200	3.81	5.66	42.76	432.26	6.83	S					77
VALLEJO AMERICAN CANYON	5.85	3,000	6.80	11.55	88.25	•	8.55	S					878
VALLEY CENTER	7.00		9.93	12.86	58.50	338.88	•	S			O		179
VENTURA CNTY WTR D	3.00		5.65	8.30	56.00	533.00	9.00	S					878
VICTORVILLE VICTOR VAL C	3.50	200	3.50	4.00	26.50	265.00	7.00					N	878
VISTA	4.40		6.30	8.20	42.40	384.40	•					N	379
W COVINA	4.05		6.40	8.75	51.05	474.05	6.40					N	778
WALNUT WALNUT VAL W D	3.80		6.05	8.30	48.80	453.80	•					N	279
WESTMINSTER	2.50	650	1.95	3.50	34.60	268.60	•					N	1177
WHITTIER ORCHARD DALE	2.50		2.50	3.50	35.00	350.00	•					N	1076

	MIN MO CHG $	MIN USE GAL	METERED RATES - $ 3/50 GAL= 500 CF	7500 GAL= 1000 CF	75000 GAL= 10000 CF	750000 GAL= 100000 CF	CHRG OUT= SIDE CITY 8/500 CF	OTHER ITEMS ON WATER BILL S E W A T E R	G A R B A G E	D U E	DATE OF LAST INCR.
(CA)											
WOODSIDE SKYLINE CNTY	7.00		7.00	13.75	235.00	2485.00	•			N	279
YERBO WTR CO	9.50	1,000	4.75	6.49	46.44	315.44	•			N	1176
YORBA LINDA CNTY W D	3.50	600	3.50	4.50	28.88	273.50	7.00	S			
YUCCA VALLEY MI DESERT	6.50	1,000	6.50	6.50	65.00	650.00	6.50			N	874
********COLORADO											
AURORA	5.14	4,000	5.14	8.08	69.78	631.78	•	S		D	478
BERTHOUD LIL THOMPSON VLY	10.00	5,000	10.00	12.50	46.56	216.50	•			N	62
BOULDER	2.50		4.23	5.95	37.00	347.50	6.50	S		D	479
BRECKENRIDGE	4.33	3,333	•	•	97.50	•	•			N	77
BRIGHTON	6.50	10,000	6.50	6.50	35.75	339.50	13.00	S			73
CANON CITY	4.83	5,000	4.83	6.15	35.63	293.63	6.44	S			479
CENTRAL CITY	7.50		•	•	•	•	•			N	73
COLORADO CITY	3.00	3,000	3.45	5.70	46.20	451.20	7.50	S			1276
COLORADO SPRGS WIDEFIELD	5.42	3,000	•	•	•	•	•	S			777
COLORADO SPRGS WOODMEN	3.00	13,000	3.00	3.00	49.75	336.25	•			N	71
COLORADO SPRINGS	5.05	500	5.05	8.74	66.64	603.64	7.90	S E		D	
COMMERCE CITY S ADAMS CNTY	2.50	2,000	3.46	5.59	46.95	583.45	4.04	S			177
CRESTED BUTTE	7.00		•	•	•	•	•	S	G		73
DENVER	2.75	4,000	2.75	5.25	33.45	65.25	3.90	S			476
DENVER BANCROFT WTR S	2.00	2,500	3.00	5.26	59.60	600.10	6.50	S			178
DENVER CRESTVIEW W S DT	3.50	1,000	5.01	7.58	44.20	557.95	•	S			179
ENGLEWOOD	.77		.90	2.10	22.50	183.00	1.26	S			178
FREDERICK	8.50	5,000	8.50	9.75	37.00	306.50	12.75		E		78
FRISCO	5.00		•	•	•	•	•			N	
FRUITA	7.00	3,000	•	•	•	•	•				
FT COLLINS	8.65		•	•	•	•	•	S E			677
FT COLLINS E LAKIMER CNTY	9.20	4,000	9.20	12.21	50.54	401.54	•			N	1177
GRAND JUNCTION UTE WTR	7.00	3,000	8.50	13.50	81.00	756.00	•			N	
GREELEY	3.90	10,000	3.90	3.90	22.55	191.30	6.30	S			778
GUNNISON	4.26	3,000	4.61	6.81	42.21	415.05	•	S E G			179
HOLYOKE	4.75	600	4.75	5.47	18.17	135.17	•	S E G			
IDAHO SPRINGS	7.00		•	•	•	•	•	S			75
LAFAYETTE	10.00	10,000	•	•	•	•	•	S			
LAMAR	6.50	7,500	6.50	•	•	•	13.00	S F G			179
LARKSPUR PERRY PK W S	9.00	5,000	7.50	15.00	147.00	1997.00	11.25	S			878
LITTLETON SUBATE WTR D	8.80	10,000	•	•	•	•	•			N	
LUCERNE N WELD CNTY W D	15.50	12,000	15.50	15.50	59.05	431.65	•			N	78
NIWOT	12.00	4,000	12.00	16.00	53.25	390.75	•			N	
PUEBLO	3.50	2,000	4.78	7.52	56.79	549.54	7.17	S			179
PUEBLO ST CHAS MESA WTR	7.00	3,000	7.75	11.00	46.50	384.00	•			N	66
SECURITY	6.00	7,500	6.00	6.00	46.50	451.50	•	S			
STERLING	3.75	5,000	3.75	4.50	21.25	190.00	7.50	S	G		76
WALSENBURG	•		•	•	•	•	•	S			

	MIN MO CHG $	MIN MO WAT GAL	MO METERED RATES $ $ 3750 GAL= 500 CF	7500 GAL= 1000 CF	75000 GAL= 10000 CF	750000 GAL= 100000 CF	CHRG OUT= SIDE CITY $/500 CF	OTHER ITEMS ON WATER BILL S E G O N E L A T O W E R H N	DATE OF LAST INCR.
********CONNECTICUT									
BALTIC SPRAGUE WTR S	2.50		5.00	3.20	22.00	170.00	.	S	68
BERLIN	1.17		2.10	4.20	42.00	420.00	.	S	479
BRIDGEPORT HYDRAULIC CO	5.27	400	5.97	9.49	67.16	359.67	5.97	N	1078
CLINTON CT WTR CO	.		.	.	.	.	.	N	
DANIELSON CRYSTAL WTR CO	4.14	3,333	4.37	6.43	41.47	221.97	.		
GROTON	.		3.66	7.32	63.25	476.95	3.66	N	278
HARTFORD	.80		3.55	6.30	54.60	497.60	4.55	N	876
NEW BRITAIN	13.25		1.65	2.60	26.00	260.00	2.48	N	778
NEW HAVEN	4.63		8.33	12.63	90.03	680.49	.	N	878
NIANTIC E LYME W S	5.00	3,000	.	.	.	.	.	N	1177
OAKVILLE WATERTOWN WTR	3.83	4,000	.	.	.	.	.	S	73
STAMFORD	2.77	300	4.48	8.76	78.11	385.06	.	N	
WALLINGFORD	2.50	400	3.50	6.50	10.50	72.14	3.50	S	279
WATERBURY	2.20	400	2.70	5.20	38.20	353.20	4.05	N	777
WILLIMANTIC	2.84	200	4.76	7.96	59.16	483.16	8.36	S	878
********DELAWARE									
CLAYMONT WILMINGTON SUB	4.22	2,000	6.04	9.94	63.67	583.42	6.04	N	876
DOVER			1.20	2.40	24.00	240.00	1.80	S	
NEWARK ARTESIAN WTR CO	5.42	1,667	8.25	13.35	105.15	1023.15	.	N	179
REHOBOTH BEACH	5.00	8,767	.	.	.	.	.	S	
SMYRNA	3.00	3,333	3.13	4.25	24.50	227.00	4.69	N	76
WILMINGTON	3.48	6,250	.	.	.	.	.	S	177
********DIST OF COLUMBIA									
WASHINGTON DC DEPT ENV S			1.97	3.94	39.40	394.00	.	S	776
********FLORIDA									
APALACHICOLA ST GEO IS	8.50		.	40.50	.	.	.	N	
AVON PARK	4.00	5,000	4.00	5.50	33.00	303.00	5.30	S G O	74
BOCA RATON	4.23	5,000	4.23	5.55	35.03	332.03	5.29	S	675
BONITA SPRINGS	6.25	3,000	7.56	14.13	133.25	1324.50	.	N	77
BUNNELL	4.50	3,000	4.84	6.60	61.87	.	6.60	S G	
CALLAWAY	4.00	3,000	4.90	8.10	40.00	310.00	6.13		
CAPE CORAL	6.80	3,000	7.95	11.40	99.66	750.85		S	1077
CLEARWATER	2.75	400	3.38	6.53	63.23	630.23	.	S G O	
CLEARWATER-PINELLAS CNTY	5.56	4,000	5.58	7.93	53.15	505.40	.	S	1078
CLERMONT	3.00	3,000	3.00	5.00	32.50	302.50	.	S G	374
COCOA	.		.	.	.	.	.	S G	579
DAVIE	3.30	3,000	.	.	.	.	.	S	75
EDGEWATER	3.50	2,000	4.25	7.25	58.25	564.50	.	S G	
ENGLEWOOD	3.15	1,000	6.31	10.63	88.25	864.50	.	N	275

	MIN MO CHG $	MIN MO WAT GAL	MO METERED RATES - $ 3750 GAL= 500 CF	7500 GAL= 1000 CF	75000 GAL= 10000 CF	750000 GAL= 100000 CF	CHRG OUT= SIDE CITY $/500 CF	OTHER ITEMS ON WATER BILL S E L W	E G A R	G A T H	O T O N	O N N	DATE OF LAST INCR.
(FL)													
FT LAUDERDALE BROWARD CY	4.65	2,000	5.99	8.67	53.56	505.81	5.99	S		G			
FT MEADE	2.50	4,000	2.50	3.99	25.93	248.68	2.50	S	E	G	O		1175
FT MYERS-LEE CNTY	5.69	3,000	7.07	13.97	157.17	1002.17	•	S					576
FT PIERCE	4.40	3,000	4.96	6.64	42.00	420.00	7.44	S	E	G			
FT WALTON BEACH	4.00	4,000	•	•	•	•	•	S		G			876
HALLANDALE	1.68	2,000	3.48	7.05	70.50	705.00	•	S		G			1078
HALLANDALE-BROWARD WR CO	3.00	2,000	5.96	8.92	62.25	595.50	5.96					N	775
HOLLYWOOD	2.50	2,500	3.25	6.24	56.72	562.50	5.00			G			472
JACKSONVILLE	3.50	500	3.50	•	•	•	•	S					1075
KISSIMMEE	1.80	2,000	3.60	7.20	67.50	675.00	•	S	E	G			
LAKE CITY	6.50	4,000	6.50	8.25	42.00	389.50	9.00	S		G	O		
LAKE MARY	3.90	3,999	•	•	•	•	•					N	
LAKE PARK SEACOAST UTL	3.75	3,000	4.20	6.45	46.95	451.95	4.20	S			G		1075
LAKELAND	2.65	2,000	3.61	5.53	27.89	216.89	6.90	S	E	G	O		479
LAND O LAKES PASCO CNTY	5.00	6,000	5.00	5.75	38.25	309.50	•	S					
MASCOTTE	3.00	6,000	3.00	3.60	19.80	•	•			G			
MEDLEY	3.50	5,000	•	•	•	•	•						
MIAMI	2.17	600	2.17	3.61	36.12	361.20	2.17	S			O		777
MIAMI BEACH	2.65	5,000	2.65	3.98	39.75	397.50	2.40	S					1078
N LAUDERDALE	4.50	3,000	5.25	7.88	58.50	564.75	5.25	S		G			1075
N LAUDERDALE-BRDVIEW CO	6.00	3,000	7.40	13.00	106.80	1051.80	•	S					1078
NEW PORT RICHEY W COAST	3.35	3,000	4.41	10.63	81.65	797.15	4.41	S			O		
NEW SMYRNA BEACH	4.19	2,000	5.53	8.43	53.15	386.15	6.91	S	E	G			1175
OKEECHOBEE	5.00	3,000	6.00	10.63	•	•	•						70
ORANGE PARK-KINGSLEY CO	2.67	4,000	2.67	10.15	205.90	2163.40	•	S					75
ORLANDO	1.85	1,000	3.06	4.71	34.41	285.91	4.19	S	E	G	O		777
OVIEDO	3.50	3,000	4.00	6.00	40.50	377.00	•			G			67
PLANTATION	6.50	3,000	7.25	10.25	60.50	566.75	7.25	S					978
POMONA PARK	3.00	3,000	3.84	8.04	83.64	839.64	•					N	1277
POMPANO BEACH	2.10	3,000	2.41	3.34	24.42	233.67	3.02	S					
PORT ORANGE	3.52	2,000	5.24	8.68	66.30	646.80	6.49	S		G			279
PUNTA GORDA	9.54	1,000	3.56	7.13	71.25	712.50	•	S		G			75
SANIBEL ISLAND WTR ASSOC	8.00		•	•	•	•	•						
SARASOTA-FL CITIES CO	6.42	3,000	7.53	13.17	114.42	1126.92	•	S					
SARASOTA SP UTL D1	4.44		10.07	15.69	116.94	1129.44	•					N	978
ST AUGUSTINE	2.50	4,000	2.50	4.24	37.85	374.00	3.13	S		G			273
ST AUGUSTINE-N BEACH CO	4.90	3,500	5.04	7.66	48.94	•						N	
ST CLOUD	2.25	2,000	3.84	5.81	32.75	302.75	5.66	S	E	G			676
ST PETERSBURG	1.93	2,000	3.21	6.05	54.30	536.92	3.53	S		G	O		1076
TALLAHASSEE	3.23	2,500	3.72	5.18	31.50	294.75	5.81	S	E	G	O		1076
TAMPA	1.00		2.15	4.30	43.00	430.00	2.70	S		G			1079
TAMPA-HILLSBOROUGH UTL	5.00	5,000	5.00	6.75	54.70	533.95	•	S					379
TAVARES	3.00	3,000	3.50	5.50	36.40	306.40	4.37	S		G			
TITUSVILLE	1.40		2.81	5.63	56.25	562.50	4.22	S		G			
UPA LOCKA	3.50	5,000	3.50	5.00	45.50	450.50	3.50	S					
VENICE	4.85	3,000	5.34	7.78	51.65	490.40	5.34	S					
W PALM BEACH	1.22		2.78	4.43	34.13	331.13	3.48	S		G			278
W PALM BEACH-P BEACH CNTY	7.25	4,000	7.25	10.25	78.25	753.25	7.25						1075
W PALM BEACH-CENT UTL	3.00	3,000	3.50	5.00	33.10	302.30	•					N	

	MIN MO CHG $	MIN MO WAT GAL	MO METERED RATES - $ 3750 GAL= 500 CF	7500 GAL= 1000 CF	75000 GAL= 10000 CF	750000 GAL= 100000 CF	CHRG OUT= SIDE CITY $/500 CF	OTHER ITEMS ON WATER BILL SEWER ELEC GAS TAX OTHER	DATE OF LAST INCR.
(FL)									
WARRINGTON-PEOPLES CO	3.20	3,000	3.92	7.57	65.55	650.55	.	N	977
********GEORGIA									
ACWORTH COBB CNTY MARTA	.		1.39	2.78	27.75	277.50	1.50	N	72
DAHLONEGA	4.75	3,000	5.39	8.58	56.50	464.00	.	S G	
FOREST PARK	5.00	2,000	6.75	10.50	78.00	753.00	19.58	S G	479
HAPEVILLE	4.50	3,000	5.40	9.90	88.55	864.80	.	S	479
MACON MACON-BIBB CNTY	2.00	400	2.50	5.00	50.00	325.00	4.38	S	575
MARIETTA COBB CNTY	3.10	2,000	4.84	8.65	52.90	392.90	.	S	
MILLEDGEVILLE	3.00	2,000	.	.	.	.	.	S G	77
MORROW CLAYTON CNTY	2.70	3,000	2.70	6.30	67.50	675.00	.	S	577
NEWNAN	2.75	3,000	3.43	6.80	56.35	71.85	5.15	S E	1178
SAVANNAH	2.42		2.72	3.02	8.42	62.42	3.95	S	179
SAVANNAH SWINDS WTR CO	10.00		.	.	.	.	.	N	678
VALDOSTA	1.40		3.10	4.80	35.40	341.40	6.20	S G	479
********GUAM									
AGANA	6.00	5,000	6.00	8.25	55.50	603.50	.	S	876
********HAWAII									
HILO	3.25		5.24	7.23	39.75	395.50	2.44	N	976
HONOLULU	3.85		5.54	7.23	33.10	276.10	.	S	778
LIHUE KAUAI CNTY	2.00		3.50	5.50	39.50	377.00	3.50	N	574
********IDAHO									
MOUNTAIN HOME	4.50	2,500	4.69	5.25	15.38	116.63	.	S G	
POCATELLO	3.60	4,000	3.60	4.79	27.74	257.24	5.40	S G	578
SUN VALLEY	6.70		.	.	.	.	.	S	
********ILLINOIS									
ADDISON CITIZENS UTL IL	6.00	4,000	6.00	11.25	89.71	418.46	.	S	1276
ARLINGTON HEIGHTS	2.00	2,333	3.20	6.38	63.77	637.52	.	S	77
AVISTON	2.00	2,000	.	.	.	.	.	S	65
BLOOMINGTON	2.25	256	4.40	8.80	65.67	450.47	6.35	S D	678
BUFFALO GROVE			3.75	7.50	75.00	750.00	.	S G	75
CAHOKIA	4.62	2,000	7.65	10.77	58.27	557.89	.	S	74
CARLYLE	5.00	4,000	5.00	6.58	36.95	340.70	.	N	
CASEY	1.25	1,000	3.59	6.78	55.15	428.90	.	S E G D	
CHAMPAIGN N IL WTR CO	3.13	250	6.26	12.53	80.52	422.42	6.26	N	379

	MIN MO CHG $	MIN MO WAT GAL	MO METERED RATES - $ 3750 GAL= 500 CF	7500 GAL= 1000 CF	75000 GAL= 10000 CF	750000 GAL= 100000 CF	CHRG OUT= SIDE CITY $/500 CF	OTHER ITEMS ON WATER BILL SEWER WATER	DATE OF LAST INCR.
(IL)									
CHICAGO	•		1.72	3.43	34.30	343.00	•	N	177
CHILLICOTHE	•	150	5.28	9.48	45.48	387.96	7.92	S O	279
DANVILLE INTERSTATE WTR	3.06	300	5.10	10.20	86.00	512.00	5.10	S	478
DECATUR	.85		5.00	8.91	70.94	489.98	•	N	76
E PEORIA N TAZWELL WTR	3.90	3,300	4.39	8.80	52.00	402.98	•	S	75
E ST LOUIS IL-AMERICAN	5.08	400	6.35	12.70	116.95	679.39	•	N	379
EL PASO	6.30	2,000	9.87	16.66	77.00	549.50	14.81	S	67
ELGIN	2.50		5.50	8.50	62.50	602.50	•	S	
EVANSTON	2.33	333	2.92	4.67	30.17	264.17	•	S	173
FISHER	8.00		14.80	28.75	90.00	900.00	•	S	479
FLOSSMOOR	3.00	3,333	3.60	8.94	82.83	825.00	•	S	271
FRANKLIN PARK LEYDEN TWN	4.90	4,000	4.90	9.66	138.51	1441.26	•	S	
GALESBURG	1.00	100	5.00	10.00	64.80	389.08	10.00	S G	676
GLEN ELLYN	3.40		3.96	4.53	14.65	115.90	7.93	S	878
GLENVIEW	3.50	3,333	3.94	7.88	78.75	787.50	5.44	S	777
GURNEE	3.60	4,000	3.60	6.75	67.50	675.00	5.40	S	1077
HANOVER PARK	7.70	7,000	7.70	8.15	59.70	565.95	•	S	75
HOFFMAN ESTATES	6.50	4,000	6.50	9.68	80.55	789.30	12.00	S	279
LA GRANGE COUNTRYSIDE	6.00	4,000	6.00	11.25	112.50	1125.00	9.00	N	577
LA GRANGE PARK	2.20	1,500	5.50	11.00	110.00	1100.00	8.25	N	877
LAKE ZURICH	.10		•	•	•	•	•	S	
LISLE	2.67	3,334	•	•	•	•	•	S	
LOVES PARK	1.75		3.93	5.59	31.19	186.89	7.80	N	477
MARQUETTE HEIGHTS	3.50	2,000	5.41	8.92	52.48	480.16	10.81	S O	874
MT PROSPECT	•		5.25	10.50	105.00	1050.00	•	N	878
MUNDELEIN	•		•	•	•	•	•	S	1177
N PEKIN	2.60		6.24	9.88	75.35	730.01	6.24	S	578
NASHVILLE	4.20	2,000	6.69	11.97	810.00	8100.00	13.38	S O	479
NORTHBROOK	•		3.75	7.50	75.00	750.00	•	S	71
PEORIA	3.57	300	5.95	11.90	85.40	531.65	5.95	N	378
PONTIAC N IL WTR CORP	3.35	300	4.83	11.16	83.02	398.80	4.83	N	974
PRINCETON	2.85	30	6.20	9.77	68.21	353.12	9.27	S E G	
ROLLING MEADOWS	2.10	3,333	2.73	4.73	47.25	472.50	•	S	
SUBLETTE WOODHAVEN UTL	3.00		6.56	13.12	130.00	1245.00	6.56	N	71
TRENTON	3.60	2,000	6.55	10.95	84.65	827.15	12.30	S	876
WARRENVILLE	6.75	6,000	6.75	8.00	99.75	943.50	13.50	S	1176
WAUKEGAN, LAKE CNTY	4.20	3,000	5.25	10.50	105.00	1050.00	•	S	179
WINNETKA	•		•	6.85	•	•	•	E	379
YORKVILLE	2.08	167	4.58	8.17	66.83	651.83	9.16	N	71
ZION LAKE CNTY	8.63	5,000	8.63	12.98	129.75	1297.50	8.63	N	479
********INDIANA									
AURORA	•		4.80	9.38	73.95	393.95	5.78	S O	778
BAINBRIDGE	4.50	2,500	6.12	10.49	59.62	464.62	•	N	72
BATESVILLE	1.50	3,000	1.76	3.07	17.41	152.00	•	S	28
BATTLE GROUND	3.00	2,000	5.63	9.75	53.00	314.25	5.63	S	61
BEDFORD	2.38	2,000	4.25	7.82	48.29	264.04	•	S	1176

	MIN MO CHG $	MIN MO WAT GAL	MO METERED RATES - $ 3750 GAL= 500 CF	7500 GAL= 1000 CF	75000 GAL= 10000 CF	750000 GAL= 100000 CF	CHRG OUT= SIDE CITY $/500 CF	OTHER ITEMS ON WATER BILL S E W	E L E	G A R	O T H	N O N	DATE OF LAST INCR.
(IN)													
BLOOMINGTON	2.66	1,000	5.08	8.53	59.74	505.24	5.80	S					1178
BOONVILLE	3.55	2,500	4.94	10.58	67.45	319.20	.	S					75
BREMEN	3.40	3,000	4.11	7.92	53.29	363.79	.	S	E	G			1177
BROOKVILLE FRANKLIN CNTY	9.68	2,500	14.41	28.10	169.85	1317.35	14.41					N	
BUNKER HILL	2.50	2,500	3.63	6.75	48.75	453.75	3.63	S					59
BUTLER	1.75	1,666	3.90	7.36	51.68	377.60	3.90	S					71
CEDAR LAKE DALECARLIA UT	3.45	3,000	3.45	7.95	.	.	.	S					65
DECATUR	4.15	360	5.74	11.34	87.28	476.27	7.40	S					278
DELPHI	1.50	1,500	.	.	.	.	.	S					63
EATON	4.40	2,000	8.25	15.18	86.73	498.58	.	S					675
EDINBURG	3.00	3,000	3.60	6.60	49.60	362.10	.	S	E				878
ELKHART	2.65	5,000	2.65	3.54	28.95	211.80	2.65	S					776
FLORA	2.00	1,600	4.64	8.58	57.48	327.68	8.64	S					1177
FT WAYNE	4.56	3,750	4.56	8.08	59.55	406.71	6.16	S					1278
FT WAYNE PURITAN UTL	7.60	4,000	7.60	12.57	79.94	532.53	.					N	
GARY GARY-HOBART WTR CO	5.19	3,000	6.49	11.63	89.45	565.70	.					N	179
GAS CITY	3.90	2,500	5.40	9.38	38.08	247.43	.	S	E	G			678
GENTRYVILLE	9.50	3,000	11.88	22.37	140.92	863.17	11.88					N	175
GOSHEN	2.16	400	2.46	3.96	28.56	236.56	.	S					72
GREENWOOD IN CITIES WTR	4.31	350	6.13	11.51	81.55	449.05	.						
HAMMOND	1.60	5,000	1.60	2.35	20.20	150.20	1.28	S					273
HELMSBURG BROWN CNTY	8.84	2,000	.	.	.	.	.					N	70
HOBART NEW CHICAGO WTR	5.46	2,000	9.50	15.54	60.92	346.32	9.84					N	1177
INDIANAPOLIS	4.50	400	5.05	10.10	84.00	348.00	6.25					N	179
JASPER	2.55	250	5.10	9.65	73.20	456.40	6.50	S	E		O		476
KNOX	.		.	.	.	.	.						
LINTON	2.00	2,000	3.75	7.50	53.70	261.50	3.75	S					68
LOGANSPORT	2.25	3,000	.	.	.	.	.	S	E				1277
LYNN	1.53	1,334	.	.	.	.	.	S					74
MISHAWAKA	2.77	4,500	.	.	.	.	.	S	E				878
MT VERNON	2.00	2,500	2.96	5.78	51.15	392.40	.	S					65
MUNCIE	4.07	300	6.53	13.07	107.28	610.93	6.53					N	477
N LIBERTY	3.60	2,000	6.48	14.76	47.62	290.62	.	S					874
N MANCHESTER	2.00	3,000	2.42	4.70	34.39	263.79	.	S					65
N VERNON	2.53	2,666	.	.	.	.	.	S					175
NEW CASTLE	2.19	4	2.76	5.30	45.76	377.00	.	S					777
OXFORD	3.00	3,000	3.40	5.05	16.05	296.00	3.40	S					75
PERU	3.15	3,000	3.92	7.64	52.24	281.22	.	S	E				578
ROYAL CENTER	2.10	2,500	.	.	.	.	.	S					
RUSHVILLE	2.18	300	3.60	6.75	52.65	328.05	.	S					1173
S WHITLEY	1.65	2,000	2.84	4.88	26.96	163.21	.	S					477
SELLERSBURG SILVER CRK	5.38	2,500	8.06	16.12	82.50	600.00	.					N	
SEYMOUR	4.28	2,000	8.32	15.92	119.32	555.12	8.32					N	1278
SOUTH BEND	1.65	500	1.65	2.25	25.55	177.15	1.65	S		G			574
TOPEKA	2.00	2,000	.	.	.	.	.	S					71
VALPARAISO	3.12	400	.	.	.	.	.	S					
VALPARAISO	5.00	5,600	5.00	6.52	49.72	468.22	.	S					376
VERSAILLES	4.20	2,500	6.30	12.60	.	.	.	S					1178
WARREN	4.50	3,333	5.06	.	.	.	.	S	E				579

	MIN MO CHG $	MIN MO WAT GAL	MO METERED RATES - $ 3750 GAL= 500 CF	7500 GAL= 1000 CF	75000 GAL= 10000 CF	750000 GAL= 100000 CF	CHRG OUT= SIDE CITY $/500 CF	OTHER ITEMS ON WATER BILL S E W	E L E	G A P	O T H	N O N	DATE OF LAST INCR.
(IN)													
WESTPORT	10.05	2,500	.	.	.	.	.	S					1178
WOLCOTT	4.00	2,000	.	.	.	.	.	S					72
********IOWA													
AMANA	2.16		.	.	.	.	.		E	G	O		775
AMES	3.00	100	5.84	9.39	115.29	799.39	.	S	E				678
BELLEVUE	2.00	200	3.78	6.42	49.62	481.62	3.78	S	E	G			977
BLOOMFIELD	4.00	2,000	.	.	.	.	.	S	E	G	O		77
CEDAR FALLS	2.00	300	2.83	5.03	32.33	227.33	2.83	S	E	G	O		1278
CEDAR RAPIDS	2.80	500	2.80	5.50	49.90	421.90	4.20	S		G			1272
CLARINDA	1.50	1,000	5.63	11.25	74.40	425.40	.	S		G			
COON RAPIDS	4.50	4,000	4.50	7.55	58.65	497.40	7.00	S	E				379
DAVENPORT	2.14	231	4.62	9.23	53.54	385.91	.	S					1278
DENISON	2.50	2,000	6.00	11.58	58.45	380.20	.	S	E				675
DES MOINES	2.00	2,410	3.10	6.20	62.00	524.00	4.65	S		G			179
DES MOINES IA METRO CO	6.00	4,000	6.00	10.83	104.94	1036.44	.	S					
EAGLE GROVE	2.35	100	5.75	9.20	67.90	650.55	.	S		G			277
EMMETSBURG	4.00	1,500	6.02	9.40	71.15	711.50	6.02	S		G	O		375
EVANSDALE	3.50	5,000	.	.	.	.	.	S					77
FORT DODGE	1.88	1,667	3.45	6.13	47.13	255.00	4.48	S		G	O		774
FORT MADISON	3.90		9.52	15.15	85.20	446.70	14.28	S					1178
GREENFIELD	3.50	1,500	8.90	16.02	89.40	764.40	10.68	S	E				1076
GRIMES	.60		8.08	12.08	57.45	592.00	.	S		G			176
HARTLEY	3.00	1,667	4.73	7.54	51.92	456.92	4.73	S	E	G			678
HOSPERS	13.50	2,000	21.00	34.00	124.70	665.00	21.00					N	179
IDA GROVE	4.80	4,000	4.80	7.65	44.50	244.50	4.80	S					1277
KEOKUK	2.40	2,000	4.50	9.00	68.63	516.38	.	S		G	O		479
KINGSLEY	2.67	1,333	4.80	7.90	48.40	453.40	.	S		G			1078
LAMONI	2.50	1,100	7.92	14.48	87.75	796.50	7.92	S	E		O		75
LENOX	4.00	2,000	6.20	10.05	70.80	610.80	.	S	E	G			75
LEON	2.80	1,000	7.12	13.20	103.70	131.20	7.12	S		G			72
MARION	2.70	300	4.50	9.00	84.40	724.90	6.75	S		G			176
MUSCATINE	2.64	300	3.19	4.57	26.57	208.07	3.51	S	E	G			279
NEW LONDON	1.60		4.40	8.25	48.91	264.91	4.69	S	E	G			974
NEWTON	3.50	200	6.02	10.22	62.02	356.02	7.75	S					778
OGDEN	2.50	1,666	4.59	8.76	63.86	585.30	.	S	E				79
POCAHONTAS	3.50	1,500	5.52	8.90	43.15	313.15	5.52	S	E	G			374
POSTVILLE	5.15	1,000	16.95	24.45	93.45	1043.45	.	S		G			374
ROCK RAPIDS	6.00	1,000	8.40	11.60	59.25	498.00	1.95	S	E				
SANBORN	.		3.85	7.73	49.50	387.00	3.85	S	E	G	O		78
SIOUX CITY	2.33	200	4.61	8.41	78.88	771.48	9.22	S		G			777
SPENCER	4.50	3,000	5.63	11.25	79.50	540.00	.	S	E	G			
W DES MOINES	1.66	1,333	4.69	9.38	78.33	719.58	.	S					777
W LIBERTY	3.93	3,000	4.82	9.28	57.96	483.36	4.82	S	E				1074
WATERLOO	3.60	300	4.28	5.98	33.08	246.08	8.56	S		G			778
WAVERLY	2.60	250	5.15	10.50	70.00	565.00	.	S	E	G	O		578
WEBSTER CITY	5.97	2,200	.	.	.	.	.						1078

	MIN MO CHG $	MIN MO WAT GAL	MO METERED RATES - $ 3750 GAL- 500 CF	7500 GAL- 1000 CF	75000 GAL- 10000 CF	750000 GAL- 100000 CF	CHRG OUT-SIDE CITY $/500 CF	OTHER ITEMS ON WATER BILL S E L W	G A E R	O T H	N O N	DATE OF LAST INCR.
********KANSAS												
ABILENE	2.00	200	3.65	6.40	47.40	72.60	7.30	S			O	1075
ATCHISON	2.75	260	4.39	7.89	54.51	206.25	5.85	S	G			476
CIMARRON	3.50	1,000	•	•	•	•	•	S	E	G	O	
COLBY	2.75	3,000	3.10	4.50	20.70	155.70	6.20	S	E	G		1276
CONCORDIA	2.37	200	3.57	5.58	35.84	265.00	5.36	S			O	
DERBY EL PASO WTR CO	3.09	3,000	3.71	7.28	42.65	2328.90					N	61
DOWNS	5.00	3,000	5.26	6.58	27.70	196.45	5.26	S	G			1078
EL DORADO	2.50		5.75	9.00	51.80	321.80	8.19	S	G			1178
ELKHART	6.00	2,000	•	•	•	•	•	S	G			76
ELLIS	3.50	3,000	4.25	6.30	57.00	•	•	S	E	G	O	
EMPORIA	1.90	2,000	3.04	5.48	39.35	343.10	7.50	S	G			376
HUGOTON	2.50	2,000	3.04	4.94	23.92	192.67	5.54		E	G		577
HUTCHINSON	2.50	400	2.90	4.90	40.90	310.90	5.60	S	G			176
INDEPENDENCE	3.45	1,000	6.26	10.08	64.88	487.63	9.61	S	G			878
LANSING DELAWARE WTR	3.00	200	7.50	15.00	100.00	1000.00	•				N	678
LAWRENCE	2.30	2,000	4.75	10.00	70.95	559.20	6.39	S	G			1278
LIBERAL	3.50	4,000	3.50	5.08	•	•	•	S	G			378
LOUISBURG	3.00	1,000	8.50	16.00	121.00	1133.50	10.50	S				77
MANHATTAN	2.00	200	3.65	6.15	39.95	327.95	7.30	S				379
MCPHERSON	1.80	500	1.80	3.35	26.51	225.14	3.60	S	E	G		976
MORAN	3.00	1,000	6.75	11.75	83.75	758.75	11.25	S	E	G		1277
NORTON	4.50	2,250	5.10	7.35	29.85	59.35	•	S	E	G		77
OLATHE	2.40		7.15	11.90	18.30	738.30	8.34	S		G		1177
OLATHE JOHNSON CNTY	11.18	7,000	11.18	12.00	120.00	1200.00	•				N	178
OTTAWA	3.47	100	10.09	15.29	72.61	639.61	14.10	S	E			178
PHILLIPSBURG	3.50	2,000	5.20	8.30	60.85	597.00	10.66	S		G		
ST MARYS	2.25	2,500	3.10	4.80	27.90	230.40	3.65	S	E	G		1077
TECUMSEH SHAWNEE CNTY 8	9.41	3,000	10.31	17.52	119.88	815.13	•					
TOPEKA	2.60	200	5.09	9.24	57.84	543.84	6.90				N	179
TOPEKA N HILLS WD 4	8.40	1,500	13.01	20.40	106.43	781.65	•				N	1078
VALLEY CENTER	3.50	3,000	3.50	5.90	46.70	451.70	5.95	S				
WAKEFIELD	3.00	2,000	4.31	8.12	38.25	342.00	6.47	S		G		
WAMEGO	2.25	2,500	3.15	5.25	19.75	1.21	4.75	S	E	G		770
WICHITA	2.88	400	3.36	5.76	34.96	286.96	5.04	S			O	177
WINFIELD	1.50	1,750	3.19	6.38	48.25	419.50	3.38	S				376
********KENTUCKY												
BURLINGTON BOONE CNTY	9.00	3,000	10.75	18.50	122.75	1138.25	10.75				N	271
CAMPBELLSBURG HENRY CNTY	7.50	2,500	10.56	17.76	68.63	432.38	•				N	473
FRANKFORT	2.00	2,000	3.70	7.00	51.00	401.00	7.40	S	E			
FT MITCHELL KENTON CNTY	1.50	300	2.30	4.30	29.80	299.80	2.30				N	253
GEORGETOWN	2.61	2,250	4.49	8.27	59.69	508.80	9.38	S		G		275
HARLAN	4.50	2,000	6.37	10.55	63.35	509.80	6.37	S				578

	MIN MO CHG $	MIN MO WAT GAL	MO METERED RATES - $ 3750 GAL= 500 CF	7500 GAL= 1000 CF	75000 GAL= 10000 CF	750000 GAL= 100000 CF	CHRG OUT= SIDE CITY $/500 CF	OTHER ITEMS ON WATER BILL S E G O N E L A T U W E R H N	DATE OF LAST INCR.
(KY)									
JEFFERSONTOWN	4.20	3,000	5.08	8.58	65.57	622.82	5.08	S	977
LANCASTER	3.68	2,000	5.51	9.19	58.50	531.00	11.02	S G	477
LEWISPORT	3.50	2,000	9.11	18.16	165.32	502.82	9.11	S	66
LEXINGTON KY-AMERICAN CO	2.75	2,250	.	.	.	.	.		978
LOUISVILLE	1.68		3.22	5.62	54.89	476.14	5.80	S	
MURRAY	2.50	2,000	4.43	7.84	42.89	279.14	5.38	S G O	279
OWENSBORO	1.59	350	2.23	4.46	35.76	503.16	3.34	S E G	576
PADUCAH	2.70	1,500	6.32	12.36	109.99	922.49	7.83	S G O	
PRESTONSBURG	3.50	2,000	9.36	14.43	105.55	724.30	13.15	S G O	875
SOMERSET KY WTR SVC CO	4.00	1,000	8.64	14.68	111.80	315.25	8.64	N	779
********LOUISIANA									
BATON ROUGE	4.00	400	4.50	7.00	52.00	298.00	.		479
GRAND ISLE	3.50	1,500	5.63	10.63	83.00	791.75	.	G O	
NAPOLEONVILLE	3.25	2,000	5.12	9.28	69.15	609.15	5.12	G	978
********MAINE									
BANGOR	2.40	400	3.00	4.32	30.72	211.72	3.00	N	476
CLINTON	5.38	3,933	5.38	8.95	62.28	595.53	.	S	877
FT FAIRFIELD	4.58	400	5.75	11.50	93.00	500.00	.	N	776
FT KENT	6.44	400	7.12	.	.	.	.	N	73
HALLOWELL	3.00	400	.	.	.	.	.	S	1275
HOULTON	2.56	400	3.20	6.40	52.80	372.80	3.20	N	677
KITTERY	2.60	500	2.60	5.20	36.20	306.20	.	N	74
PORTLAND	2.57	400	3.10	5.75	43.75	243.65	5.33	S	877
ROCKLAND	5.60	300	7.64	12.74	82.13	392.63	.	N	878
********MARYLAND									
BALTIMORE	1.50	333	2.25	4.50	32.93	207.50	3.30	S	1077
BERLIN	4.00		.	.	.	.	.	S	
EASTON	1.67	3,000	2.06	4.13	41.25	412.50	4.50	S	378
FREDERICK	1.25	1,000	.	.	.	.	.	N	78
GLEN BURNIE ANNE ARUNDEL	1.80	333	2.70	5.40	34.83	231.00	.	S	777
HYATTSVILLE WASH SUB SAN	.		4.61	9.23	92.25	922.50	.	S	
LA VALE	.04	5,000	.	.	.	.	.	S	777
PERRYVILLE	5.50	3,333	16.50	16.50	62.75	.	.	S	
PINTO	4.75	3,000	5.32	11.68	115.63	1155.13	.	S	379
ROCK HALL	4.00	5,000	4.00	5.50	26.67	287.67	.	S	74
TANEYTOWN	2.00		3.18	6.38	63.75	637.50	4.78	S	
WALKERSVILLE	2.33	4,166	2.33	4.70	41.50	412.75	3.15	N	376
WESTMINSTER	3.33	2,000	.	.	.	.	.	S	1275

	MIN MO CHG $	MIN MO AT GAL	MO METERED RATES - $ 3750 GAL= 500 CF	7500 GAL= 1000 CF	75000 GAL= 10000 CF	750000 GAL= 100000 CF	CHRG OUT= SIDE CITY $/500 CF	OTHER ITEMS ON WATER BILL S E L W	E	G A R	O T H	N O N	DATE OF LAST INCR.
********MASSACHUSETTS													
BEVERLY SALEM-BEV WTR	.		3.70	7.40	74.00	740.00	.	S					
BOSTON			.90	1.80	18.00	180.00	.90					N	
BROCKTON	2.00	167	3.83	6.58	50.08	380.75	.	S					175
CAMBRIDGE	2.00	2,700	2.30	4.60	46.00	460.00		S					179
CHICOPEE	1.40	333	1.70	3.40	28.00	220.00	1.70					N	772
COTUIT	4.17	3,333	4.69	9.38	93.75	937.50	.					N	375
EDGARTOWN	.		.	.	.	.	.					N	175
HANOVER	3.83		6.00	12.00	147.00	1497.00						N	777
HOLLISTON	4.00	530	4.00	.	.	.	.					N	78
HOLYOKE	.04	5,000	4.00	6.00	47.92	360.83	.					N	1076
MANSFIELD	1.25	333	1.88	3.58	30.14	259.64	1.88	S					73
MERRIMAC	6.67	3,750	6.67	8.55	42.00	379.80	.					N	74
NEW BEDFORD	1.59	300	2.66	5.31	53.10	424.52	2.16					N	179
NEWTON	1.50	300	2.50	5.00	50.00	500.00	2.50					N	
ONSET	2.65	580	2.65	.	.	.	.					N	
SANDWICH CAPE COD	2.50	4,167	2.50	4.00	45.00	450.00	.					N	176
SPRINGFIELD	2.33	460	2.50	5.00	44.99	265.01	.						1078
TAUNTON	4.50		4.50	7.50	61.60	389.90	.						
W BRIDGEWATER	2.50	417	2.75	8.50	31.25	301.25	.					N	1076
WESTBOROUGH	1.67	3,100	2.00	4.00	25.63	232.63	.					N	
********MICHIGAN													
ALLEGAN	3.00		2.25	.	.	.	.	S					
ANN ARBOR	1.33	200	2.80	5.60	56.00	560.00	7.00	S					677
ANN ARBOR PITTSFIELD TNS	2.17		3.26	6.51	65.01	650.01	.	S		G			478
BEAVERTON	2.50	1,666	5.00	5.91	39.66	123.83	.	S		G	O		75
BELLAIRE	3.00	3,000	3.60	5.70	46.50	451.20	.	S					68
BRIGHTON	2.38	2,667	3.14	5.58	29.35	258.85	.	S					76
CADILLAC	2.20	50	2.00	4.00	40.00	270.00	3.00	S		G			60
CARO	2.00		4.77	7.41	45.91	257.58	10.30	S					379
CASS CITY	5.33	1,667	8.46	13.58	85.92	659.67	21.15	S					1278
COLDWATER	2.93	2,000	3.45	4.25	20.45	143.45	.	S	E				279
COLOMA	1.67	2,000	2.37	3.87	20.86	147.53	3.55	S					57
CROSWELL	3.50	2,000	4.70	6.90	34.30	254.30	7.90	S	E				876
DETROIT	1.63		1.63	4.18	41.80	394.60	.	S					576
DOWAGIAC	2.25		2.63	5.25	38.10	261.98	5.26	S	E				378
E LANSING	.		.	.	.	.	.						
ESCANABA	2.00		.	.86	.	.	.	S	E				776
FARWELL	9.50	10,000	9.50	9.50	48.50	453.50	.	S					978
FENNVILLE	2.20	1,000	2.20	2.20	.	.	.	S					74
GLADSTONE	6.00		9.96	13.50	61.65	379.95	.	S	E				778
GRAND RAPIDS	3.09		4.44	5.79	30.09	273.09	.	S					179
HARBOR BEACH	4.80	2,000	5.67	7.55	23.25	27.84	11.34	S		G			74
HILLMAN	7.50	3,333	7.50	.	.	.	.	S					1078
HOLLAND	1.62		3.87	6.12	46.62	391.90	.						778
JACKSON	.	900	.	.	.	.	.	S					1076

	MIN MO CHG $	MIN MO WAT GAL	MO METERED RATES - $ 3750 GAL- 500 CF	7500 GAL- 1000 CF	75000 GAL- 10000 CF	750000 GAL- 100000 CF	CHRG OUT- SIDE CITY $/500 CF	OTHER ITEMS ON WATER BILL S E W	E L E	G A R	O T H	N O N	DATE OF LAST INCR.
(MI)													
JENISON	1.50		3.14	4.78	32.25	309.00	.	S					177
KILAMAZOO	1.50		11.44	21.38	177.06	1591.06	.	S					176
LAKE ODESSA	4.77	3,333	4.98	6.85	35.10	305.10	7.36	S					1276
LANSING	2.55		4.35	6.15	38.65	363.55	5.40	S					478
LIVONIA	10.00		.	3.51	.	.	3.51	S					678
MACKINAC ISLAND	3.48	2,000	4.92	7.80	41.64	.	.	S					978
MENOMINEE	3.75	333	5.52	8.22	37.02	325.02	.	S					
MIDLAND	1.40	1,000	2.65	4.45	27.35	243.35	.	S					778
MIDLAND CNTY WTR	7.80	3,333	8.78	17.55	108.16	911.41	.					N	878
MILLINGTON	3.36		.	.	.	.	.	S					
MONROE CNTY DRN COMM	7.27	1,000	11.81	18.00	111.44	919.94	.					N	677
MONTAGUE	3.00	3,333	3.29	5.87	42.93	312.93	.						
MONTROSE	4.24	2,000	5.75	7.75	41.50	380.00	11.50	S		G			177
NEWAYGO	8.00		10.06	12.13	49.25	420.50	10.06	S					775
NILES	2.03	3	2.57	3.82	22.40	103.80	5.14	S	E				375
ROYAL OAK	.		3.51	6.16	53.86	530.86	5.27	S					876
SAGINAW	1.15		2.13	3.10	59.50	470.00	.	S					479
SAGINAW ZILWAUKEE	.		.	12.50	.	.	.	S		G			478
SOUTH HAVEN	2.00		4.25	6.25	30.05	241.65	8.50	S					
STANTON	3.50	1,600	4.43	6.08	31.41	233.92	.	S			O		
THREE RIVERS	1.57	1,000	2.50	5.00	44.00	375.01	.	S					878
WARREN	1.79	300	2.39	4.18	36.40	359.40	.	S					179
WESTLAND	1.93	3,333	2.15	4.35	43.50	435.00	.	S					778
WOODHAVEN	.		3.75	8.75	93.75	937.50	7.50	S					576
WYANDOTTE	1.60		2.50	3.40	16.20	127.60		S					1170
YPSILANTI	7.45	1,000	7.45	7.45	53.86	491.35	7.45	S					
********MINNESOTA													
AITKIN	2.00	2,000	3.19	5.73	29.46	238.71	4.00	S	E				777
ALEXANDRIA	2.65		4.75	7.55	46.05	300.55		S	E				878
ANOKA	1.00		2.23	3.45	25.50	200.00	.	S	E	G			
AUSTIN	2.50		3.25	4.50	21.30	.	.		E		O		578
BROOKLYN PARK	2.22	2,000	3.09	5.41	39.06	363.06	3.09	S					978
CHISHOLM	3.15	2,333	5.06	10.13	93.75	705.00	5.06	S		G			775
COTTAGE GROVE	2.00	5,000	2.00	3.00	30.00	300.00	.	S			O		
DULUTH	2.75	357	3.85	7.70	60.80	510.80	5.80	S					279
E GRAND FORKS	2.60	2,000	4.53	8.65	61.90	506.90	.	S	E	G			1277
EAGAN	3.52	5,000	3.52	4.52	31.52	301.52	.	S			O		478
ELK RIVER	2.15	3,000	2.15	2.15	36.00	306.00	.		E				778
FRIDLEY	2.17	3,100	2.63	5.25	52.50	525.00	2.63	S					574
HIBBING	3.25	3,250	3.68	6.86	64.24	637.99	.	S	E	G	O		1078
LAKEFIELD	2.20	1,000	2.54	5.58	34.60	336.55	2.54	S	E				175
MOORHEAD	1.75		2.25	4.50	45.00	378.00	3.35	S	E	G	O		1078
NORWOOD	.		2.63	5.25	52.50	525.00	.	S					78
OAKDALE	1.40		2.90	4.40	31.40	301.40	.	S					575
OWATONNA	1.65	300	2.43	4.38	29.65	209.65	.	S	E		O		579
PAYNESVILLE	1.67	1,000	5.40	7.00	22.80	156.80	.	S					

	MIN MO CHG $	MIN MO WAT GAL	MO METERED RATES - $ 3750 GAL= 500 CF	7500 GAL= 1000 CF	75000 GAL= 10000 CF	750000 GAL= 100000 CF	CHRG OUT-SIDE CITY $/500 CF	OTHER ITEMS ON WATER BILL S E W	E L E	G A R	O T H	N O N	DATE OF LAST INCR.
(MN)													
PLYMOUTH	2.50		1.57	3.15	31.50	315.00	.	S					778
RED WING	2.46		5.36	8.26	50.26	317.26		S					178
RICHFIELD			2.18	4.35	43.50	435.00	.	S					
ROBBINSDALE	1.00	333	1.50	3.00	30.00	300.00	.	S					175
ROCHESTER	1.50		2.60	3.70	20.70	174.70	.	S	E				177
SAUK CENTRE	1.30	1,733	2.65	3.96	19.83	154.83	.	S	E				74
SHOREVIEW	3.00	6,000	3.00	3.75	37.50	375.00	3.00	S					67
ST CLOUD	3.00	200	4.80	7.80	61.80	264.97	9.60	S		G			175
ST PAUL	.85		2.30	4.60	46.00	450.00	2.75	S					179
ST PETER	1.75	3,000	2.68	6.40	51.16	249.66	.	S	E	G			179
TONKA BAY	5.83	6,667	5.83	6.58	74.83	749.83	5.83	S		G			178
TRACY	3.00	200	4.50	7.00	52.00	502.00	.	S					77
WADENA	2.25	300	1.25	2.50	25.00	250.00	1.25	S	E	G	O		179
WARREN	3.50	3,100	.	.	.	.	.	S	E	G			76
WARREN MSHL POLK WTR	3.10	1,000	11.47	23.25	232.50	2325.00	.					N	
WASECA	1.70	375	2.25	4.50	45.00	289.00	2.25	S	E				179
WELLS	1.42	1,133	4.60	.	.	.	.	S	E	G	O		479
WORTHINGTON	5.00	2,000	.	.	.	.	.	S	E	G			578
********MISSISSIPPI													
ACKERMAN	5.68	3,000	.	.	.	.	.	S					67
CLARKSDALE	2.40	3,000	2.82	4.92	31.72	199.72	4.23	S	E	G			1074
CLINTON	2.50	250	3.65	5.60	25.10	178.10	5.47	S					1076
COLUMBUS	2.40	350	3.50	7.00	55.00	343.00	5.25	S					676
CORINTH	2.00	400	2.50	5.00	38.10	158.74	2.50	S		G	O		
FULTON	5.00	5,000	5.00	7.00	58.50	471.00	6.00	S					
HATTIESBURG	2.80	4,000	2.80	5.25	52.50	5.25	5.60	S					376
LOUISVILLE	3.75	2,000	5.24	8.18	56.30	448.75	7.87	S	E				279
NEWTON	4.00	250	6.00	10.00	68.75	468.75	8.10	S		G			
TAYLORSVILLE	5.23	3,000	.	.	.	.	.	S					74
VICKSBURG	2.00	2,000	3.59	7.00	49.68	372.68	5.38	S			O		878
********MISSOURI													
ARNOLD	3.75	2,000	6.57	10.94	67.00	475.35	.					N	74
BLUE SPRINGS	2.50	1,500	5.68	9.90	66.75	667.50	6.66	S					
BONNE TERRE	3.25	2,000	5.12	8.95	64.95	584.70	5.12					N	878
BONNE TERRE TERRE DU LAC	4.00	2,000	4.00	5.51	90.30	765.30	.	S					
CAPE GIRARDEAU MO UTL CO	3.37	330	4.81	9.05	73.74	367.21	6.30		E		O		
CARTHAGE	3.00	100	6.16	9.36	40.86	355.86	.	S	E	G			
CEDAR HILL	7.75	2,000	11.57	18.25	110.75	737.00	.					N	1077
CHILLICOTHE	1.50	1,000	4.53	7.67	52.30	324.80	4.53	S	E	G			72
COLUMBIA	2.58	100	7.40	13.42	94.52	826.72	9.93	S	E	G			1075
DE SOTO	6.00	2,000	8.80	14.80	93.30	835.80	.					N	374
GLADSTONE	2.25	2,000	3.82	7.13	63.82	630.82	.	S					
HIGGINSVILLE	3.30	200	6.75	12.50	97.10	851.10	8.09	S	E	G			1177

	MIN MO CHG $	MIN MO WAT GAL	MO METERED RATES - $ 3750 GAL- 500 CF	7500 GAL- 1000 CF	75000 GAL- 10000 CF	750000 GAL- 100000 CF	CHRG OUT-SIDE CITY $/500 CF	OTHER ITEMS ON WATER BILL S E W E L R A T H O N N	DATE OF LAST INCR.
(MO)									
HOUSE SPRINGS JEFF CNTY	8.00	2,000	.	.	.	.	.	N	77
JEFFERSON CITY COLE CNTY	3.80	1,000	8.65	13.48	64.55	570.80	8.65	N	70
KANSAS CITY	2.50		4.90	7.30	43.50	335.50	5.35	S	579
KANSAS CITY NICHOLS CO	2.11		3.32	7.04	62.00	546.38	.	N	73
KEARNEY	5.00	1,000	12.83	22.95	205.20	2027.70	12.83	S G	479
KIRKSVILLE	2.74	308	4.45	8.90	77.80	752.80	6.70	S G	1078
LIBERTY	2.25	2,000	.	.	.	.	.	S G	75
MACON	2.50	1,800	4.21	7.63	68.38	643.38	5.21	S E O	479
MARSHALL	3.95	1,500	6.47	11.21	62.63	346.33	9.03	S E G	76
MARYVILLE	3.28	10,000	5.70	10.30	84.60	759.60	8.55	S	1077
RAYTOWN JACKSON CNTY 2	3.00	2,000	4.84	8.78	64.20	604.20	.	N	478
ROLLA	2.00	3,000	2.63	5.25	52.50	525.00	.	S E G	978
SLATER	2.00	1,000	6.81	12.13	88.50	596.20	7.17	S E G O	774
SPRINGFIELD	5.95	3,750	5.95	10.00	101.90	546.90	6.55	S E O	377
ST JOSEPH	3.15	300	4.42	8.85	52.35	315.43	4.42	O	478
ST LOUIS CNTY WATR CO	3.24	400	3.78	6.48	54.98	536.84	.	N	479
ST LOUIS	1.43	400	1.75	3.30	28.24	222.64	2.88	N	1275
ST PETERS	2.88	2,000	4.70	8.03	147.75	439.25	8.20	S	878
********MONTANA									
BILLINGS	2.75	200	4.64	7.79	45.29	292.29	6.12	S O	1078
BRADY	10.00		.	.	.	.	.	N	78
COLUMBIA FALLS	4.00	5,000	4.00	5.50	29.00	186.50	5.00	S	58
********NEBRASKA									
ALLIANCE	2.03	2,667	2.27	3.10	17.24	117.29	.	S E G	76
AUBURN	4.00	1,500	6.93	10.32	60.95	567.20	.	S E	1078
BASSETT	2.00	5,000	2.00	2.75	18.83	90.83	.	S	1079
BELLEVUE	1.67	2,333	2.66	5.33	53.25	388.25	.	S G	778
BLAIR	4.37	230	7.80	11.61	71.91	583.61	.	S	1078
BROKEN BOW	2.00		3.50	5.00	32.00	302.00	.	S E N	
COLUMBUS	1.80	5,000	1.80	2.35	16.33	141.20	3.60	S	
COZAD	3.50	3,000	.	.	.	.	.	N	
CRETE	3.00	3,000	3.75	7.00	32.50	235.00	3.75	S E	
FREMONT	1.90	200	2.71	4.06	28.36	235.36	5.00	S E	179
GORDON	1.50	1,000	2.55	3.95	22.93	82.93	.	S G	877
GRAND ISLAND	1.95	100	1.95	3.40	26.95	202.45	2.05	S	774
HOLDREGE	1.50	400	1.62	2.22	11.42	83.42	2.18	S E	278
KEARNEY	3.00	650	3.00	4.00	20.00	182.00	6.00	S G	178
LEXINGTON	2.70	2,000	3.23	4.13	16.65	111.15	3.23	S E	478
LINCOLN	1.00		2.35	3.84	41.37	428.37	2.35	S	179
MCCOOK	1.85	833	1.85	4.02	97.69	640.18	.	S	
N PLATTE	2.05	8,000	2.05	2.05	17.92	139.52	4.10	S E G	878
OMAHA	1.50		3.32	5.14	37.90	365.50	4.98	S	178
PLATTSMOUTH	2.70	268	4.47	7.55	54.82	510.45	4.47	S	778

	MIN MO CHG $	MIN MO WAT GAL	MO METERED RATES - $ 3750 GAL= 500 CF	7500 GAL= 1000 CF	75000 GAL= 10000 CF	750000 GAL= 100000 CF	CHRG OUT= SIDE CITY $/500 CF	OTHER ITEMS ON WATER BILL S E W	E L E	G A R	D H	N O N	DATE OF LAST INCR.
(NE)													
SCOTTSBLUFF	1.88	5,000	1.88	2.81	26.43	255.93	.	S		G			479
WAHOO	1.80	3,333	2.03	4.05	30.90	222.15	4.05	S	E				74
WAYNE	1.00	1,000	1.00	3.15	30.40	235.40	1.50	S	E				73
YORK	2.25	250	2.25	6.25	37.75	183.50	4.50					N	277
********NEVADA													
INCLINE VILLAGE	8.65	8,000	8.65	8.65	28.75	231.25	17.30	S		G			578
LAS VEGAS	4.85		6.05	7.65	34.85	304.85	.					N	277
N LAS VEGAS	8.50	10,000	8.50	8.50	37.70	361.70	8.50	S		G			579
PIOCHE	5.00	6,000	5.00	5.53	23.85	192.00	5.00	S	E				67
RENO	13.16		.	.	.	.	.		E		O		1078
********NEW HAMPSHIRE													
CONCORD	.		.	.	.	.	.	S					74
DERRY	1.67	333	2.51	5.01	72.51	747.51	.					N	70
HUDSON	7.43	300	12.38	23.85	164.25	1642.50	.					N	1278
LAKEPORT LACONIA WTR	2.33	167	3.40	5.00	26.29	233.30	3.40					N	267
MERRIMACK	3.75	333	4.59	7.09	52.09	502.09	.				O		376
NEW LONDON	.		3.63	4.75	25.00	227.50	3.63				O		74
RYE	3.75	5,000	3.75	5.38	44.25	415.50	.					N	71
********NEW JERSEY													
BRIDGEPORT PURELAND CO	3.30	3,300	4.00	8.00	44.00	360.00	.					N	974
CALIFON	8.90	3,333	9.59	15.59	116.58	1115.68	.					N	875
CAMDEN	2.30		4.15	6.00	31.80	288.47	.	S					179
CLINTON	3.33	7,500	3.33	3.83	78.75	348.75	3.33					N	177
COLLINGSWOOD NEW EGYPT	8.33	1,667	18.74	27.50	95.00	770.00	.					N	878
DOVER	6.50		.	.	.	.	.					N	174
E BRUNSWICK	1.83	3,900	1.83	8.25	84.00	912.50	1.83				O		678
ELIZABETH	2.66	1,300	3.00	6.00	52.00	421.34	.	S					1078
ELIZABETH ELIZABETHTOWN	4.41	384	4.41	8.70	64.50	544.78	4.41					N	379
FAIRFIELD	3.33	5,000	3.33	5.21	55.83	528.33	.	S					76
FARMINGDALE	3.75	1,625	6.94	12.00	71.29	678.79	.						1072
FT DIX USA DIR FACIL	.		.	.	.	.	.					N	
HACKETTSTOWN	2.66	2,500	3.28	5.16	28.28	230.78	.				O		666
HAMILTON SQUARE GDEN ST	.	2,000	5.57	10.87	71.07	455.67	.					N	479
HARRINGTON PARK	4.02	367	5.49	10.97	87.70	659.33	.					N	179
HAZLET W KEANSBURG CO	4.97		8.63	12.28	66.82	586.57	.					N	1278
LAKEHURST	2.92	4,000	2.92	.	.	.	.	S					
MONMOUTH JCT S BRUNSWICK	3.50	3,333	3.58	6.42	53.67	526.17	3.58	S					73
MT HOLLY	2.55		6.38	10.20	71.55	658.80	.					N	1178
POMPTON PLNS PEQUANNOCK	2.00	3,333	2.19	3.88	34.25	338.00	.					N	56
PRINCETON KINGSTON CO	3.00	4,000	3.00	3.00	27.75	232.50	.					N	31

	MIN MO CHG $	MIN MO WAT GAL	MO METERED RATES - $ 3750 GAL- 500 CF	7500 GAL- 1000 CF	75000 GAL- 10000 CF	750000 GAL- 100000 CF	CHRG OUT- SIDE CITY $/500 CF	OTHER ITEMS ON WATER BILL S E G O N E L A T O W E R H N	DATE OF LAST INCR.
RAMSEY (NJ)	1.75	2,000	3.18	6.37	63.75	637.50	4.18	S	74
RANDOLPH	5.00	5,000	.	.	.	.	.	N	
RIDGEWOOD	2.53	2,000	3.58	5.83	45.08	383.83	4.30	N	279
SHREWSBURY MONMOUTH CO	4.73	2,000	7.40	13.12	78.25	450.17	.	N	
TRENTON	2.25		3.51	4.76	25.59	230.79	4.41	N	379
WANAQUE	.		.	.	.	.	.		
WILLINGBORO	3.63	5,256	3.83	5.17	45.67	450.67	.	S	179
WOODBRIDGE	2.90		6.83	10.77	77.75	722.74	.	N	1178
WRIGHTSTOWN	2.50	1,600	7.50	15.00	150.00	1500.00	.	S	74
**********NEW MEXICO									
ALBUQUERQUE	.		1.55	3.10	31.00	310.00	1.55	S G	1178
ALBUQUERQUE PARADISE CO	3.00		.	.	.	.	.	S G	278
GALLUP	3.65		7.15	10.65	73.65	703.65	14.30	S E G	78
LOS ALAMOS	2.50		5.06	10.13	101.25	1012.50	.	N	
LOS ALAMOS-ZIA CO	.		.	.	.	.	.		
SANTA FE-PUB SER CO NM	3.00		9.71	16.15	129.55	1263.55		E	577
**********NEW YORK									
ADAMS	2.50	8,000	7.50	7.50	48.30	272.30	14.00	N	479
AKRON	4.55	3,000	4.55	9.75	98.15	975.65	9.10	S	76
ALBERTSON	1.40	4,000	1.40	2.63	26.25	262.50	.	N	75
BALDWINSVILLE	6.49	1,000	6.49	6.49	49.85	335.15	12.98	S	479
BATH	2.65	2,700	3.64	7.16	47.22	398.22	4.37	S E O	
BEACON	2.26	200	5.65	10.48	92.32	767.32	11.30	S	179
BEDFORD HILLS	2.67	3,333	3.00	6.00	60.00	600.00	4.50	N	74
BIG FLATS	2.33	9,300	2.82	5.63	30.25	199.00	.	N	1174
BINGHAMTON	2.00	400	2.43	4.58	39.18	285.72	3.65	N	578
BRENTWOOD	1.60	2,000	3.00	6.00	52.95	491.70	.	N	478
BUFFALO	5.30	7,500	5.30	5.30	17.82	90.26	4.23	S	675
BUFFALO ERIE CNTY	3.81	3,000	5.05	10.01	93.09	839.09	.81	N	579
CARLE PLACE	1.16	3,333	1.31	2.63	26.25	262.50	.	N	874
CHENANGO	1.00	250	1.75	3.25	30.25	300.25	4.00	N	76
COLONIE	1.52	2,333	2.44	4.88	42.91	355.83	4.14	N	178
COOPERSTOWN	3.50	333	4.77	8.57	55.30	505.30	5.25	S	576
CORTLAND	1.17	875	2.00	4.00	28.00	160.00	2.75	N	476
DELMAR BETHLEHEM WD 1	2.40	400	2.84	5.00	30.48	210.48	.	N	1058
ELMA	2.60	1,666	5.36	10.73	87.66	770.16	.	N	778
ELMIRA	3.68	400	4.45	8.30	55.42	334.42	6.80	N	478
ENDICOTT	3.15	3,000	3.76	6.80	41.75	242.50	3.93	N	678
FARMINGTON	4.17	2,334	.	.	.	.	.		
FISHERS ISLAND	8.00		8.00	11.00	52.00	542.00	.	E O	377
FISHKILL BRINKERHOFF CO	3.48	400	4.06	6.96	59.16	581.16	.	N	
FRANKLIN SQUARE	1.67	3,000	2.05	3.92	37.67	375.17	.	N	179
FREDONIA	.		.	.	.	.	.	S	

	MIN MO CHG $	MIN MO WAT GAL	MO METERED RATES - $ 3750 GAL= 500 CF	7500 GAL= 1000 CF	75000 GAL= 10000 CF	750000 GAL= 100000 CF	CHRG OUT= SIDE CITY $/500 CF	OTHER ITEMS ON WATER BILL S E W	E L E	G A R	O T H	N O N	DATE OF LAST INCR.
(NY)													
GARDEN CITY PARK	1.33	3,000	1.50	3.00	30.00	300.00	.					N	75
GENEVA	3.00	1,000	4.00	6.43	22.60	322.80	5.30	S					1078
GLENS FALLS	3.00		4.25	5.50	28.00	140.67	8.50					N	579
GLENWOOD LANDING	.96	2,750	1.31	2.63	26.25	262.50	.					N	176
GREENE	2.00	3,333	2.25	4.50	43.60	308.80	3.38	S					1178
GREENPORT	4.33	4,000	4.33	7.50	66.10	668.27	4.66	S					379
GUILDERLAND	2.00	5,000	2.00	2.00	13.80	300.00	24.00					N	70
HAMBURG WANAKAH WTR CO	8.08	4,000	8.08	15.15	109.80	750.80						N	378
HOLLEY	417.66	1,750	6.17	9.92	90.00	900.00	.	S					179
HUDSON	3.33	3,333	3.65	6.46	45.33	276.58	6.39	S					279
HUNTINGTON DIX HILLS WD	1.50	3,000	1.86	3.66	26.96	229.46	.					N	
HYDE PARK	2.25		7.25	12.38	103.50	1014.75	.					N	178
JOHNSON CITY	2.17	433	2.40	4.15	30.82	289.12	3.48	S					777
JOHNSTOWN	.		.	.	.	.	.					N	
KIAMESHA LAKE	6.85	3,333	7.73	15.45	90.50	644.00	.				O		76
KINGSTON	9.78	400	10.56	14.46	73.06	487.06	11.62					N	776
LOCKPORT	3.33	200	5.07	7.97	60.17	450.17	7.61	S					176
LYNDONVILLE	2.66	2,666	.	.	.	.	.					N	74
MAMARONECK WESTCHESTER	2.43	200	4.23	7.23	57.00	525.00	.						975
MANHASSET	3.20	8,000	3.20	3.20	30.00	300.00	1.95					N	179
MONTROSE	1.52	400	1.90	3.80	38.00	380.00	2.16					N	176
MOUNT VERNON	1.75	500	1.75	3.50	35.00	260.00	.						476
NEW CASTLE	3.00	333	3.00	.	.	.	.					N	978
NEW YORK	.		2.63	5.26	52.64	526.40	.	S					870
NIAGARA	3.33	3,000	4.12	8.17	72.75	714.00	8.24	S					178
NIAGARA FALLS	2.59	600	2.59	5.18	51.80	518.00	7.77	S					76
NORWICH	2.50	333	3.67	7.17	57.77	373.75	3.67	S					77
OAKDALE SUFFOLK CNTY	2.88	400	3.42	6.12	41.76	284.76	.					N	1177
ONEONTA	2.50	3,833	2.50	4.88	48.75	562.50	3.05	S					179
OSSINING	3.50	333	4.85	8.77	74.47	653.47	7.28	S					176
PLAINVIEW	1.00	2,833	1.31	2.62	26.25	262.50						N	377
PLATTSBURGH	3.24	9,000	.	.	.	.	.	S					179
PORT EWEN	3.30	4,000	10.00	.	.	.	.						178
PORT WASHINGTON	1.87	400	2.34	4.69	46.87	468.70	.					N	774
POUGHKEEPSIE	1.18	236	2.50	5.00	50.00	500.00	3.35	S					179
RANDOLPH	2.50		.	.	.	.	.		E				178
RIVERHEAD	1.67	2,333	2.38	4.17	34.54	338.29	.					N	177
ROCHESTER	1.13		3.68	7.08	63.71	507.61	.					N	777
ROCHESTER MONROE CNTY	1.21		3.94	7.58	60.66	537.01	3.94					N	279
ROCKVILLE CENTRE	2.64	3,000	3.14	5.16	33.56	317.06	3.14					N	578
S LANSING	5.00	7,000	5.00	5.00	25.00	341.00	5.00					N	170
SANBORN CAMBRIA W D	3.17	1,667	5.84	9.77	65.21	557.96	.					N	78
SANDS POINT	3.50		.	.	.	.	.					N	77
SAYVILLE FIRE IS PINES	3.75		5.45	6.76	27.08	229.58	.					N	1276
SCHENECTADY	2.04	552	2.04	3.70	37.00	345.00	4.07	S					179
SENECA FALLS	2.59	400	2.78	3.67	19.87	181.87	.	S					71
SODUS POINT	3.33	2,000	.	.	.	.	.					N	75
SOUTH FARMINGDALE	1.20	2,667	1.69	3.37	33.75	337.50	.					N	576
ST JAMES	1.99	3,000	2.50	3.64	11.89	97.37	2.50				O		70

	MIN MO CHG $	MIN MO GAL	MO METERED RATES - $ 3750 GAL- 500 CF	7500 GAL- 1000 CF	75000 GAL- 10000 CF	750000 GAL- 100000 CF	CHRG OUT-SIDE CITY $/500 CF	OTHER ITEMS ON WATER BILL S E W	G E R	O L H	N A N	DATE OF LAST INCR.
(NY)												
SYRACUSE	1.92	417	2.30	4.60	46.00	352.00	3.45	S				1176
SYRACUSE-CAMILLUS W D	2.66	3,000	3.42	6.42	56.67	262.92	3.42				N	678
SYRACUSE-ONONDAGA CNTY	2.85	2,667	3.80	6.40	47.71	396.31	8.49	S				678
TROY	1.00	1,400	2.81	5.63	56.25	562.50	•	S				76
UTICA	1.97	300	1.97	3.60	30.47	223.98	2.36	S				
VICTOR	•		•	•	•	•	•	S				
WAPPINGERS FLS KENSINGTN	14.79	3,000	18.49	36.98	369.75	3697.50	•				N	878
WESTBURY	1.33	3,333	1.50	3.00	30.00	300.00	•				N	75
WOODRIDGE	3.33	2,000	4.75	8.50	70.00	637.00	9.50	S				
YONKERS	2.60	433	3.00	6.00	50.66	410.66	•	S				775
********NORTH CAROLINA												
ASHEVILLE	3.21	2,250	5.11	9.86	81.56	502.37	7.44	S				777
CANTON	2.25	3,000	•	•	•	•	•	S	G			
COOLEEMEE DAVIE CNTY	5.75	2,000	8.30	13.25	51.25	269.75	8.30				N	674
DURHAM	1.00		3.80	6.60	42.93	319.93	7.60	S				777
FARMVILLE	2.00	3,000	2.60	4.70	37.86	231.11	5.20	S E		O		73
FAYETTEVILLE	1.00		3.10	5.50	45.20	451.20	6.20	S E				
FOREST CITY	2.30	3,000	2.77	5.15	34.45	234.55	5.54	S E	G			1077
GREENSBORO	1.86	300	3.10	6.00	47.48	425.48	8.00	S				178
HENDERSONVILLE	2.50	2,000	4.25	7.50	49.50	257.00	6.38	S				377
LONGVIEW	•		•	•	•	•	•					
MOUNT AIRY	2.40	3,000	2.85	4.95	40.50	269.70	5.70	S				67
NAGS HEAD	6.65	1,500	7.20	9.40	46.25	417.50	•				N	778
NEW BERN	3.00	3,000	3.64	6.20	39.98	196.98	7.28	S E	G			379
WASHINGTON	4.00	400	4.90	9.40	81.40	466.40	8.58	S E	G			678
WILMINGTON	2.88	400	3.50	6.60	58.00	405.90	7.00	S	G			775
WINSTON SALEM	1.68	300	2.80	5.60	47.42	297.97	4.20	S				775
********NORTH DAKOTA												
FARGO	1.80	2,000	3.25	6.37	62.39	562.14	6.50	S	G	O		777
GRAND FORKS	2.05	1,000	4.39	7.58	46.00	354.50	•	S	G			473
WILLISTON	3.09	400	3.86	•	•	•	•	S	G			
********OHIO												
AKRON	3.67	333	4.83	8.33	61.33	490.33	7.73	S				
ARCHBOLD	1.36		5.56	9.76	85.36	841.36	7.42	S				275
ASHVILLE	2.50	1,667	5.63	11.25	61.25	398.75	7.04	S				178
BAINBRIDGE-HIGHLAND CNTY	10.50	2,000	17.99	29.74	162.34	955.34	17.99				N	577
BLUFFTON	3.45	300	5.75	9.90	76.40	446.40	8.75	S	G			73
CHARDON	2.30	2,000	3.72	6.83	64.35	638.10	4.28	S				176
CHILLICOTHE	1.95	300	3.25	6.50	58.00	553.00	3.25	S				1175
CINCINNATI	1.80	400	2.00	3.30	25.80	250.80	3.83	S				768

	MIN MO CHG $	MIN MO WAT GAL	MO METERED RATES - $ 3750 GAL- 500 CF	7500 GAL- 1000 CF	75000 GAL- 10000 CF	750000 GAL- 100000 CF	CHRG OUT-SIDE CITY $/500 CF	OTHER ITEMS ON WATER BILL S E W	E L E	G A R	D T H	N O N	DATE OF LAST INCR.
(OH)													
CLEVELAND	.61	333	.92	1.83	23.16	236.46	1.74					N	676
CLEVELAND HTS	2.52	300	3.78	7.55	75.50	755.00	3.78	S					776
COLUMBUS	2.69		3.44	6.88	68.55	728.13	5.16	S					
DAYTON	1.53	333	2.95	4.58	32.82	298.48	3.72	S					977
DEFIANCE	2.52	330	3.81	7.63	64.64	398.13	12.23	S		G			179
DELAWARE	.		.	.	.	.	.	S		G			
DESHLER	3.00	1,000	6.60	11.40	70.30	610.30	7.26	S	E				279
DOVER	2.90	3,365	3.00	5.20	34.50	226.50	.	S		G			
E PALESTINE	1.33	1,000	2.98	5.15	35.40	302.73	3.24	S					777
ENGLEWOOD	2.32	2,500	3.55	7.71	67.53	661.53	5.80	S		G			376
FREMONT	2.80	200	6.40	12.40	105.65	738.40	7.68	S					777
FREMONT SANDUSKY CNTY	2.66	1,666	5.00	8.66				S					971
GARRETTSVILLE	2.25	1,333	5.08	7.75	45.90	410.40	6.35	S					974
GRAFTON	2.00	1,667	4.50	7.50	66.00	539.75	4.50	S	E	G			576
HAMILTON	1.65		5.25	8.85	53.85	458.85	10.50				O		179
HUBBARD	4.66	3,000	6.98	13.85	15.52	69.30	9.04	S	E				178
LEBANON	2.60	2,494	1.30	2.60	22.40	192.26	1.95	S					776
LIMA	1.50		3.05	5.03	37.16	340.46	4.58	S		G			1078
LUCASVILLE SCIOTO CNTY	5.90	1,000	9.55	15.15	75.65	514.40	9.15					N	277
MANSFIELD	1.10	200	2.75	5.50	57.50	597.50	2.90	S					1176
MIDDLETOWN	2.33	333	3.25	6.00	45.49	365.49	6.50	S					1171
MONTPELIER	3.05	300	3.29	3.87	14.37	239.37	7.65	S	E	G			679
MUNROE FALLS	2.94	2,000	.	.	.	.	.					N	
NEWTON FALLS	2.70		4.91	9.83	58.00	503.50	6.15	S	E				1178
OBETZ	5.00	5,000	5.00	8.78	87.75	877.50	5.00	S					179
PLAIN CITY	4.00	2,000	6.63	12.25	66.25	572.50	6.63	S					1078
POLAND OHIO WTR CO	.		.	.	.	.	.	S					479
REEDSVILLE TPS PLNS-CHES	6.50	2,500	10.10	20.40	166.50	640.95	10.10					N	
RUSSELLS PT	5.00	2,000	15.00	18.20	.	.	.					N	75
SPRINGFIELD	2.00	267	2.00	2.44	22.24	176.24	3.50	S					778
ST MARYS	2.50	300	3.80	7.60	66.10	416.10	6.08	S	E	G	O		278
STEUBENVILLE JEFF CNTY	10.50	3,000	12.50	19.50	95.00	702.50	.	S					
TOLEDO	3.77	1,000	3.77	3.77	37.70	366.20	5.66	S					178
TORONTO	3.83	1,667	8.31	16.38	161.50	1612.75	8.31	S		G			
UNION	3.33	1,667	5.63	10.23	87.28	863.53	5.96	S					677
W CARROLLTON	2.90	4,000	2.90	5.11	45.13	411.63	.	S					579
W MILTON	4.74	1,000	8.00	11.00	58.00	286.60	10.40	S					279
WARREN	1.76	293	3.00	6.00	41.40	338.40	4.50	S					279
WELLINGTON	2.75	1,000	10.80	21.00	178.25	1697.00	16.20	S	E				479
WESTON	4.45	1,500	9.51	17.18	87.47	1079.72	14.26	S					379
YOUNGSTOWN	1.12	500	1.12	2.00	17.44	129.64	1.58	S					579
********OKLAHOMA													
CUSHING	2.20	2,000	3.24	5.35	32.05	293.05	5.28	S	E	G			75
LAWTON	8.25		8.25	15.25	61.25	400.25	.	S		G			
OKLAHOMA CITY	2.60	1,000	4.52	7.00	46.90	353.15	9.04	S		G			678
PRAGUE	2.00	2,000	5.95	9.55	70.00	272.80	8.95	S	E	G			677

	MIN MO CHG $	MIN MO MAT GAL	MO METERED RATES - $ 3750 GAL= 500 CF	7500 GAL= 1000 CF	75000 GAL= 10000 CF	750000 GAL= 100000 CF	CHRG OUT= SIDE CITY $/500 CF	OTHER ITEMS ON WATER BILL S E G O N E L A T O W E R H N	DATE OF LAST INCR.
TULSA (OK)	1.95	1,000	.	.	.	.	.	S G	877
********OREGON									
ASHLAND	3.80	500	3.80	4.80	22.80	160.80	4.40	S E	278
BEAVERTON WOLF CRK HWY	3.21	300	4.29	6.99	55.59	541.59	.	N	978
BORING DAMASCUS W D	5.00	700	5.00	6.50	51.50	501.50	7.50	N	74
CANYON CITY	4.50	550	4.50	.	.	.	.	S	176
CASCADE LOCKS	7.00		.	.	.	.	.	S E G O	
CLACKAMAS	3.25	500	3.25	.	.	.	.	N	278
COOS BAY-B PK MILLINGTON	7.00	300	8.70	12.95	74.00	.	4.00	N	777
COQUILLE	5.95	1,000	8.21	11.28	66.63	620.13	12.33	S	876
CORVALLIS	2.55		3.75	6.65	28.25	435.50	7.50	S O	78
GARIBALDI	4.50	5,000	4.50	5.38	29.00	265.25	.	S	678
GEARHART	4.30	500	4.30	6.80	51.80	501.80	6.45	N	72
HARBOR	6.00	2,000	.	.	.	.	.	N	79
LOWELL	5.00	5,000	5.00	6.00	19.50	1490.00	.	S	
MADRAS	6.00	700	6.00	7.20	43.20	353.90	.	N	777
MALIN	5.00	500	5.00	8.00	27.00	150.00	5.50		779
MCMINNVILLE	3.50	500	.	.	.	.	.	S E	778
MEDFORD	2.60		3.24	3.88	14.60	128.00	5.38	S	778
MILWAUKIE	2.00	300	2.00	3.00	21.50	159.00	3.00	S	977
MONMOUTH	3.75	325	.	.	.	.	.	S E	
MYRTLE CREEK	3.75	400	4.25	6.75	51.75	501.75	8.50	S	777
NEHALEM	5.25	5,000	5.25	6.45	47.25	452.25	7.25	N	77
NEWPORT	3.50	1,000	5.60	8.30	43.35	313.35	10.25	S	776
OAKRIDGE	5.50	3,000	.	.	.	.	.	S	677
ONTARIO	4.83	4,000	4.83	7.11	32.77	292.61	8.51	S	278
PENDLETON	1.70	500	1.70	2.70	20.70	135.70	4.00	S	577
PHOENIX	6.00	700	6.00	6.60	25.00	205.00	9.00	S	678
PORTLAND-PARKROSE W D	2.50	500	2.50	6.00	37.50	352.50	.	N	774
PORTLAND-METZGER W D	2.35	200	4.35	7.47	65.07	641.72	.	N	478
PORTLAND-POWELL VAL W D	3.80	500	3.80	7.60	66.10	651.10	5.00	N	978
ROSEBURG UMPQUA BASIN	9.35	2,700	12.50	23.75	136.50	710.25	12.50	N	179
SALEM	2.80	400	3.04	4.24	25.84	241.84	6.08	S	178
SEASIDE	5.00	400	5.80	9.80	81.80	801.80	.	S	
SPRINGFIELD	4.00		5.85	7.70	41.00	374.00	8.80	S E	778
YACHATS	6.00	500	6.00	9.25	67.75	652.75	9.00	S	479
********PENNSYLVANIA									
ALIQUIPPA	2.00	2,000	3.60	5.90	46.75	418.00	3.60	S	570
ALTOONA	2.91	267	4.59	8.19	51.63	344.34	5.42	S	
BEAVER	4.32		.	.	.	.	.	S	178
BELLEVILLE UNION TWNSHP	3.50	1,333	3.50	5.37	20.50	100.43	.	O	77
BOILING SPRINGS S MIDTON	8.00	4,000	8.00	12.65	60.06	444.23	.	S	178
CANTON	3.18	1,333	6.45	11.58	80.55	432.80	6.46	S	1078

	MIN MO CHG $	MIN MO WAT GAL	MO METERED RATES - $ 3750 GAL- 500 CF	7500 GAL- 1000 CF	75000 GAL- 10000 CF	750000 GAL- 100000 CF	CHRG OUT- SIDE CITY $/500 CF	OTHER ITEMS ON WATER BILL SEWER	ELEC	GAS	OTH	NON	DATE OF LAST INCR.
(PA)													
CLEARFIELD	1.55		2.45	8.24	52.52	208.69	.	S					
CORAOPOLIS	3.60	3,000	4.80	9.00	58.30	564.55	.					N	776
DENVER	3.33	3,333	3.75	7.50	68.49	608.49	.	S					273
DOWNINGTOWN	1.67	1,667	3.34	6.34	60.34	600.34	.	S					
DOYLESTOWN	2.13	2,666	3.00	6.00	60.00	600.00	.	S					177
DOYLESTOWN BUCKS CNTY	1.67	833	4.98	.09	83.25	825.75	.					N	178
EASTON PALMER TWNSHP	7.00	1,000	33.19	57.16	159.42	782.77	.					N	
EMMAUS	1.60	1,000	3.47	6.30	44.21	271.88	.	S					78
FALLSINGTON FALLS TWNSHP	3.47	3,333	3.90	7.80	78.00	780.00	3.90	S					179
GREENVILLE REYNOLDS CO	3.58	1,667	7.43	12.83	90.33	557.00	.					N	177
HALLAM	1.86	1,500	3.54	6.39	29.09	218.09	.					N	78
HORSHAM	3.08	1,667	5.18	8.93	76.41	751.41	.					N	877
KENNETT SQUARE	4.16	4,167	.	.	.	.	.	S					179
LAKE LYNN ALBT GALLATIN	.		8.50	.	.	.	.					N	78
LANCASTER	1.25	1,250	3.68	7.35	62.00	405.75	4.97	S					
LANSDALE N PENN WTR AUTH	2.40	100	5.80	10.05	81.55	756.55	5.80					N	178
LIONVILLE UWCHLAN TWNSHP	3.33	2,667	4.47	8.40	79.28	593.03	.					N	476
MALVERN	2.33	1,667	.	.	.	.	.					N	
MEHOOPANY RUSSELL HILL	6.00	5,000	6.00	8.50	.	.	.					N	77
MIDDLETOWN	2.05	1,333	5.19	10.07	56.57	427.82	2.30	S	E	G			
NEW KENSINGTON	2.67	267	4.39	8.09	74.69	461.03	.	S		G			771
NEW PHILADELPHIA BLYTHE	4.00	3,000	.	.	.	.	.						77
NORTHAMPTON	1.67		4.15	8.30	83.00	830.00	4.15	S					
OIL CITY CRANBERRY TWNS	3.73	1,000	9.97	17.29	140.07	1364.07	.	S					977
PALMERTON PALMER CO	2.27	500	2.27	3.83	.	.	.					N	176
PERKASIE	2.22	1,333	5.48	10.55	77.37	684.87	5.48	S					177
PERRYOPOLIS	2.50	1,000	5.25	9.00	76.50	751.50	5.25	S					
PHILADELPHIA	3.00	3,750	3.00	4.19	25.61	239.81	3.00	S					876
PITTSBURGH	2.16	1,667	2.76	6.44	69.00	645.40	2.76					N	177
PITTSBURGH FOX CHAPEL	4.00	1,667	5.94	12.32	113.73	923.73	.					N	178
POCONO LAKE	.		.	.	.	.	.					N	74
PORT ALLEGANY	2.60		2.60	4.65	46.50	263.50	.	S		G			1177
POTTSVILLE SCHUYLKILL	3.84	400	4.80	9.60	41.40	188.40	4.80					N	875
READING GLAMAUR WTR CO	10.00		.	.	.	.	.					N	
RICHBORO N HAMPTON BUCKS	3.67	1,667	5.17	8.92	72.00	736.67	5.17	S					1178
S HEIGHTS CRESWELL HTS	4.34	2,000	6.27	10.39	84.64	827.14	.					N	479
SEWICKLEY	2.48	1,667	3.10	4.15	38.00	322.60	4.27	S					74
SHARON SHENANGO VAL CO	2.54	33	7.84	13.13	89.61	641.58	7.84				O		678
SMETHPORT	.		.	.	130.34	411.10	.					N	279
W CHESTER	5.17	3,333	5.17	9.96	79.25	691.34	5.17	S					178
WARMINSTER	1.93	1,666	3.22	5.55	47.40	465.90	3.22	S					
WARRINGTON	3.00	2,000	5.63	11.25	86.50	829.00	.	S					175
WELLSBORO	5.50	2,000	10.31	20.62	121.25	438.00	10.31	S					775
WESCOSVILLE LEHIGH CNTY	6.00	5,250	6.00	8.25	75.75	588.25	6.00					N	275
WILLIAMSPORT	2.17	1,667	3.87	7.27	42.00	283.67	3.87	S					878
WOOLRICH CHATHAM WTR CO	2.90	2,000	2.90	3.19	12.24	63.39	.					N	72
YORK	5.57	2,400	.	.	.	.	.					N	878
YORK GLENEAGLES WTR CO	1.58	5,000	1.58	2.98	35.28	264.78	.					N	73

	MIN MO CHG $	MIN MO GAL	MO METERED RATES - $ 3750 GAL= 500 CF	7500 GAL= 1000 CF	75000 GAL= 10000 CF	750000 GAL= 100000 CF	CHRG OUT= SIDE CITY $/500 CF	OTHER ITEMS ON WATER BILL S E W E R	G A T E	O T H N	DATE OF LAST INCR.
********RHODE ISLAND											
JAMESTOWN	6.00		6.00	9.61	100.99	844.74	.			N	
KINGSTON	2.50	100	.	.	.	.	.			N	777
PAWTUCKET	2.21	450	2.46	4.92	38.28	246.10	2.46			N	777
PROVIDENCE	.99	300	1.65	3.30	26.97	189.61	2.15	S			878
********SOUTH CAROLINA											
ABBEVILLE	2.25	3,000	2.25	5.25	46.50	354.00	5.00	S	E	G	878
ANDERSON	1.75	200	3.10	5.35	41.85	306.85	.	S	E		976
BAMBERG	2.75	3,000	2.75	4.05	28.25	251.00	3.00	S	E	O	775
BEAUFORT	5.50	2,000	8.50	12.12	46.15	383.55	.			N	
CHARLESTON	2.75	300	3.21	4.36	20.26	173.26	5.42	S			476
CONWAY GRAND STRAND WTR	7.50	3,000	7.50	.	.	.	.			N	
EASLEY	1.80	3,000	2.18	4.05	35.30	315.05	3.19		E		478
GAFFNEY	2.20	3,750	2.20	4.10	31.90	276.90	4.40	S	E		
GEORGETOWN CNTY WTR & S	7.00	2,500	8.62	13.38	75.13	391.38	.	S			974
GREENVILLE	1.60	2,667	2.25	4.50	28.27	206.78	3.38	S			476
INMAN IN-CAMPOBELLO W D	4.40	2,500	5.58	8.70	73.92	456.92	7.91			N	1178
LANCASTER CNTY WTR & S	6.50	2,000	7.75	11.85	66.30	606.30	7.75	S			1078
LYMAN STEX-JSON-WFORD-LY	3.85	2,500	5.23	8.95	61.40	411.70	7.34			N	477
ROCK HILL	2.50	2,000	3.71	6.30	45.47	339.47	9.28	S	E	G	
SPARTANBURG	2.81	450	2.91	5.82	49.79	316.14	4.37	S			978
********SOUTH DAKOTA											
ABERDEEN	4.50	3,000	4.69	7.88	65.25	639.00	7.04			G	279
BROOKINGS	3.00	200	4.50	7.00	52.00	502.00	7.65	S	E	G	1078
EAGLE BUTTE TRI-CNTY WTR	15.00	10,000	15.00	15.00	82.50	757.50	15.00	S		G	75
ESTELLINE BRK DEUEL CO	15.00	2,000	21.00	32.00	94.75	600.00	.			N	379
HOT SPRINGS	6.50	2,000	9.20	14.60	52.80	390.30	13.80	S		G	
LAKE ANDES RANDALL W D	8.00	1,000	16.00	26.00	68.00	473.00	16.00			N	
WATERTOWN	3.00	200	4.50	7.00	47.20	407.20	.	S	E	G O	277
********TENNESSEE											
ATHENS	2.50		6.36	10.23	62.95	397.75	9.54	S	E	O	579
CHATTANOOGA TN AMER CO	3.59	2,874	4.68	9.37	88.68	653.15	.	S			479
CLEVELAND	2.50	200	4.30	7.80	61.30	482.30	6.45	S	E		977
CONCORD KNOX CNTY 1	3.82	2,000	5.64	10.20	91.20	901.20	5.64	S			876
DICKSON	2.00	2,000	3.00	6.60	51.75	394.00	4.50	S			72
GREENVILLE	2.93	300	4.56	8.61	54.71	392.21	6.84	S			178
HIXSON	.		4.46	8.93	84.75	544.25	.	S			579
JACKSBORO-CARYVILLE	4.50	2,000	.	.	.	.	.	S			
JAMESTOWN-FENTRESS CNTY	5.00	2,000	6.50	12.00	69.75	609.75	6.50			N	

	MIN MO CHG $	MIN MO WAT GAL	MO METERED RATES - $ 3750 GAL= 500 CF	7500 GAL= 1000 CF	75000 GAL= 10000 CF	750000 GAL= 100000 CF	CHRG OUT-SIDE CITY $/500 CF	OTHER ITEMS ON WATER BILL S E L W	E L E R	G A R	O T H	N O N	DATE OF LAST INCR.
(TN)													
KNOXVILLE	3.30	300	4.94	9.04	82.84	477.34	7.41	S	E		O		1177
LINDEN	4.50	2,000	7.57	13.50	100.75	845.75	11.36	S					376
MARYVILLE	3.13	1,500	5.82	9.47	55.37	348.62	8.72	S	E		O		175
MEMPHIS	1.21	300	2.00	3.85	41.80	250.80	3.05	S	E	G	O		376
MILAN	2.90	2,000	4.74	7.80	39.30	211.05	4.74	S	E	G			578
MILLINGTON	2.50	2,000	3.55	5.30	25.80	228.30	5.33	S					1057
MORRISTOWN	1.80	2,000	.	.	.	.		S	E				278
MURFREESBORO	3.00	300	4.70	8.95	64.65	484.85	7.05	S					978
NASHVILLE	2.22	200	5.38	10.42	84.64	637.73	5.38	S					177
OAK RIDGE	2.20	2,000	3.90	7.09	50.15	369.15	.	S	E				1275
OCOEE	8.44	2,000	.	.	.	.	.					N	279
SEWANEE	5.00	3,000	5.00	10.85	80.10	690.10	.	S					974
SPRINGFIELD	4.20	2,000	6.30	10.55	78.30	605.80	9.28	S	E	G			
SWEETWATER	3.00	2,000	4.58	7.95	50.70	388.20	6.87						778
********TEXAS													
ABILENE	3.00	2,000	3.54	6.24	37.14	320.64	7.08	S		G			1075
AMARILLO	3.00	2,000	4.02	7.19	44.09	381.84	6.03	S		G			1078
ANDREWS	4.00	2,000	4.60	5.80	46.20	432.80	.	S		G			78
ARLINGTON TRINITY RIVER	.		.	.	.	.	.						
BAYTOWN	3.00	2,000	4.50	7.35	51.25	490.00	.	S		G			
BEAUMONT	2.25	1,500	3.78	6.33	52.23	458.73	4.73	S		G			1076
BLOOMINGTON VICTORIA CNT	4.50	2,000	4.60	6.60	40.60	378.10	6.10	S					178
BROWNFIELD	4.00	3,000	4.60	7.60	61.60	601.60		S	E	G			378
BURNET	3.65	3,000	4.51	7.52	48.15	.	.					N	
CARROLLTON	3.50	2,000	4.40	8.00	53.45	424.70	.	S		G			1077
CEDAR HILL	4.00	2,000	6.00	9.70	56.75	495.50	.	S		G			
CORPUS CHRISTI	2.45	3,000	3.01	5.82	48.35	385.15	6.02	S		G	O		378
CRANE	.		.	.	.	.	.						
CROWLEY	4.50	3,000	6.20	10.60	68.85	642.60	.	S		G			1078
DALLAS	1.10		3.39	5.68	56.75	590.00	.	S					277
DALLAS DFW AIRPORT BRD			6.56	13.12	131.25	1312.50	.					N	1078
DICKINSON GALVESTON CNTY	2.30	2,000	3.88	6.63	50.50	489.25	7.76	S					
EAGLE PASS	3.25	3,000	3.64	5.59	35.89	299.89	5.46	S		G			1077
EDINBURG N ALAMO CORP	8.00	2,000	10.63	13.40	41.40	311.40	15.50					N	
EL PASO	2.25	400	2.56	4.11	37.17	271.61	.	S		G			279
FALFURRIAS	2.50	2,000	3.85	6.70	42.75	315.25	7.03	S		G	O		777
FLOYDADA	7.00	2,000	9.00	13.00	51.50	389.00	.	S	E	G	O		
FREDERICKSBURG	1.50	1,000	2.85	4.75	28.75	265.00	5.70	S	E	G	O		675
FT WORTH	1.45	100	2.44	4.59	37.99	346.99	.						
FT WORTH TARRANT CNTY	5.00	2,000	6.49	9.68	67.05	640.80	.	S		G			1078
GIDDINGS	2.70	2,000	3.78	5.75	34.00	304.00	4.96	S	E	G			275
GRANBURY	4.00	2,000	5.00	9.00	52.50	457.50	8.00	S	E	G			
HOUSTON	2.98	2,000	4.52	7.82	63.72	563.22	.	S					
HOUSTON MEM VILLAGES	3.00	5,000	3.00	4.50	30.00	240.00	4.50	S					972
INGLESIDE SAN PATRICIO	5.00	3,000	5.83	9.95	65.95	504.70	5.83					N	778
KEMAH GALVESTON CNTY 12	7.50	4,000	7.50	13.80	70.10	.	11.25	S					76

	MIN MO CHG $	MIN MO MAT GAL	MO METERED RATES - $ 3750 GAL= 500 CF	7500 GAL= 1000 CF	75000 GAL= 10000 CF	750000 GAL= 100000 CF	CHRG OUT-SIDE CITY $/500 CF	OTHER ITEMS ON WATER BILL S E L W E G A R D T H O N N	DATE OF LAST INCR.
(TX)									
KERRVILLE	5.00	4,000	5.00	9.00	76.00	751.00	10.00	S G	479
KILLEEN BELL CITY WTR 1	5.00	5,000	5.00	5.95	31.60	288.10	5.00	N	
KILLEEN COMANCHE HILLS	10.00	3,000	10.75	14.50	82.00	757.00	26.31	N	479
LANCASTER	3.50	2,000	5.25	9.00	61.00	468.50	5.25	S G	1078
LAREDO	3.25	4,000	3.25	5.07	32.67	250.17	4.88	S	776
LEON VALLEY	3.15	5,000	3.15	4.58	42.05	393.05	•	S G	
LUBBOCK	2.84	1,000	4.59	6.99	42.90	349.53	4.59	S G	
MESQUITE DALLAS CNTY 6	4.00	2,000	6.45	11.70	106.20	1051.20	7.45	S	178
MIDLAND	4.00	2,000	5.05	7.68	50.85	423.35	11.52	S G	74
NEDERLAND JEFFERSON CNTY	4.50	1,000	7.00	12.00	97.00	940.75	14.00	S	578
NEW BRAUNFELS	2.00	2,000	2.65	4.04	29.01	278.76	5.30	S E G	977
ODESSA	4.50	2,000	5.81	8.63	56.85	477.05	8.72	S G	
PEARSALL	3.50	4,000	3.50	4.55	34.25	338.00	4.02	S G O	
PORT ARANSAS NUECES CNTY	4.95	3,000	4.95	9.59	88.47	871.47	4.95	S	277
ROSENBERG	3.00	3,000	3.50	6.15	24.60	227.10	5.25	S G	69
SAN ANGELO	2.69	2,000	4.02	6.44	48.63	390.21	•	S G	
SAN ANTONIO	2.75	500	2.75	4.55	43.15	283.15	3.60	S	676
SAN ANTONIO BEXAR CNTY 1	4.50	1,000	4.50	4.50	40.50	400.50	4.50	S	578
SAN MARCOS	2.00	2,000	2.72	4.20	26.70	196.70	4.08	S G	
SMYER	8.00	4,000	8.00	10.60	45.00	382.50	•	N	475
SWEENY	2.75	2,000	4.15	7.15	49.40	454.40	•	S G O	178
TAFT	4.75	2,000	6.18	9.63	67.00	•	•	S G	379
TEXARKANA	3.75	2,000	5.96	10.60	61.05		8.94	S G	1074
TYLER	2.46	2,000	3.36	6.70	48.06	335.31	5.04	S G	178
VALLEY MILLS	9.00	2,000	10.75	14.50	82.00	757.00	17.18	S G	479
VERHALEN MADERA VALLEY	8.00	2,000	9.50	13.70	61.70	535.20	•	N	75
ZAPATA	3.50	4,000	4.00	5.75	563.00	•	5.00	E	576
********UTAH									
BOUNTIFUL S DAVIS CNTY	5.00	10,000	5.00	5.00	35.25	375.00	6.00		478
LAYTON WEBER BASIN WTR	•		•	•	•	•	•	N	79
N OGDEN	5.00	10,000	5.00	5.00	16.70	138.20	10.00	S G	377
OGDEN	3.10	4,000	3.10	3.10	28.88	217.50	•	S G	878
PRICE	4.00	10,000	4.00	4.00	35.00	375.00	7.50	S E G	77
PROVO	3.50	1,000	3.50	3.50	17.90	161.90	10.50	S E G	675
SALT LAKE CITY	3.50	1,000	3.50	3.50	22.40	211.40	5.00	S	677
SALT LAKE CITY GRANG-HUN	4.00	12,000	•	•	•	•	•	S	76
SALT LAKE CNTY W D	4.00	10,000	4.00	4.00	20.25	189.00	4.00	N	476
SANDY	5.76	6,000	5.76	6.21	26.46	228.96	10.80	G	579
SNOWBIRD SALT LK CNTY 3	10.00		•	•	•	•	•	S	974
SPRINGVILLE	3.00	10,000	3.00	3.00	13.00	150.00	15.00	S E G	75
********VERMONT									
MORRISVILLE	6.00		6.00	7.30	73.00	2100.00	9.00	S	178
NORTHFIELD	2.70	333	3.24	4.59	28.80	165.67	3.24	S	74

	MIN MO CHG $	MIN MO WAT GAL	MO METERED RATES - $ 3750 GAL= 500 CF	7500 GAL= 1000 CF	75000 GAL= 10000 CF	750000 GAL= 100000 CF	CHRG OUT= SIDE CITY $/500 CF	OTHER ITEMS ON WATER BILL S E L W	E G A E R	O T H	N O N	DATE OF LAST INCR.
(VT)												
SPRINGFIELD	2.35		2.35	4.70	47.00	470.00	.	S				76
********VIRGINIA												
ARLINGTON	.		2.18	4.35	43.50	435.00	2.18	S	G			
BEDFORD	3.95	2,700	4.74	9.88	52.25	347.52	5.31	S	E G			776
BRISTOL	3.00	1,000	5.36	8.56	61.14	353.14	8.04	S	E			278
BROADWAY	2.91	1,000	5.80	9.73	74.73	689.00	7.75	S				779
CEDAR BLUFF TAZEWELL CNY	7.10	2,000	7.09	10.55	64.85	604.85	.	S				72
CHARLOTTESVILLE ALBEMARL	4.00	2,500	5.56	10.25	73.38	565.88	.	S				
CHESAPEAKE	16.50	800	.	7.50	.	.	.	S				774
CHESTERFIELD	4.00	400	4.70	8.20	71.20	531.20	.	S				777
ELKTON	2.00	2,000	3.14	5.33	26.45	195.20	3.90	S	E G			
FALLS CHURCH	2.70	3,333	3.08	6.49	67.92	682.17	3.08	S				276
HERNDON	.		4.13	8.25	82.50	825.00	5.52	S				778
MADISON HTS	1.50		5.00	10.00	100.00	1000.00	.	S				776
MERRIFIELD FAIRFAX CNTY	.		3.71	6.33	53.58	526.08	3.71	S				777
NEWPORT NEWS	4.15	500	4.15	7.55	56.79	487.79	4.15	S				778
NORFOLK	3.50		6.02	8.53	50.73	462.03	.					479
PORTSMOUTH	.		2.06	4.13	41.25	412.50	3.09	S	G	O		774
QUANTICO MARINE CORPS	.		.	.	.	.	.				N	
RICHMOND	3.35	3	3.95	5.45	32.45	213.45	5.25	S		O		875
RICHMOND HENRICO CNTY	3.25		5.05	6.85	37.75	334.75	.	S	G			378
RURAL RETREAT	5.00		5.00	5.00	.	.	7.50	S	G			178
S BOSTON	8.76	6,000	8.76	10.26	70.26	481.51	17.52	S				778
SHENANDOAH	4.00	3,000	.	.	.	.	.	S	G			
STAUTON AUGUSTA CNTY	3.75	3,500	3.75	7.50	52.95	329.20	.	S				775
VIRGINIA BEACH	2.50	3,000	3.60	6.30	66.60	651.60	.	S				477
WARRENTON FAUQUIER CNTY	6.50		.	.	.	.	.	S				778
WILLIAMSBURG	1.60	2,000	2.63	.	.	.	.	S				1067
WINCHESTER FREDERICK CNT	8.00	8,000	8.00	8.00	55.90	350.90	.	S				75
WOODBRIDGE OCCOQUAN-WOOD	1.30		4.91	9.91	93.55	923.80	5.70			O		478
********WASHINGTON												
ANACORTES	3.50	500	3.50	7.25	67.00	427.00	4.20	S	G			
AUBURN	5.00	700	.	.	.	.	.	S	G			77
BATTLE GROUND	5.00	600	.	.	.	.	.	S				
BELLEVUE	4.47	500	4.47	6.43	38.06	290.93	4.25	S		O		179
BELLEVUE KING CNTY 107	4.00	500	4.00	6.00	44.00	402.00	.	S	E			77
BOTHELL	6.00	500	6.00	9.00	63.00	466.20	9.72	S	G			
BREMERTON	3.25	500	3.25	5.50	46.00	451.00	9.75	S		O		1277
CAMAS	8.00	1,300	4.00	5.50	44.73	291.69	6.00	S	G			1178
CASHMERE	4.50	8,000	4.50	4.50	24.60	363.76	.	S	E G			
CHENEY	5.00	500	5.00	6.75	38.25	353.25	5.00	S	E G			378
COUPEVILLE	2.35		3.50	9.35	62.70	.	7.31	S	G			
E WENATCHEE	3.50	600	3.50	4.70	29.00	254.00	.				N	578

	MIN MO CHG $	MIN NO GAL	MO METERED RATES - $ 3750 GAL- 500 CF	7500 GAL- 1000 CF	75000 GAL- 10000 CF	750000 GAL- 100000 CF	CHRG OUT-SIDE CITY $/500 CF	OTHER ITEMS ON WATER BILL S E L W E G A R T H O N	DATE OF LAST INCR.
(WA)									
EDMONDS	4.75	500	4.75	7.15	50.35	482.35	7.25	S	178
ENUMCLAW	3.75	200	•	•	•	•	•	S G	
EVERETT	4.80	600	4.80	6.72	37.42	163.42	6.00	S O	75
EVERETT-SILVER LAKE W D	5.00	500	5.00	7.00	43.00	385.00	•	S	579
EVERETT-SNOHOMISH CNTY	4.80	500	4.80	7.80	47.40	425.40	•	E	678
FERNDALE	•		5.60	9.10	59.60	272.85	7.00	S G	1276
FORKS	5.00	400	5.00	•	•	•	7.00	N	478
FT LEWIS	•		•	•	•	•	•		
GOLDENDALE-KLICKITAT CNY	9.50	5,000	9.50	10.00	23.50	158.50	9.50	S	179
GREENACRES CONSOL IRRIG	4.25	1,000	•	•	•	•	•	N	79
HOQUIAM	1.75	330	2.64	5.28	45.56	78.35	3.96	S G O	62
KENNEWICK	3.75	500	3.75	6.00	32.95	302.95	6.75	S O	175
KIRKLAND	4.00	200	5.20	7.20	43.20	403.20	5.20	S G	74
LONGVIEW-CowLITZ P U D	5.25	350	6.60	11.10	65.10	515.10	6.60	N	279
LYNNWOOD-ALDERWOOD W D	5.00	500	5.00	7.25	47.75	452.75	7.00	S	777
MOUNT VERNON-SKAGIT U D	4.60	300	5.90	9.15	51.65	321.65	•	N	377
MOUNTLAKE TERRACE	•		•	•	•	•	•	S G	377
MUKILTEO	5.40	4,000	5.40	7.15	40.90	378.40	•	S	
PASCO	3.75	500	3.75	5.20	22.00	175.00	•	S	477
PORT ANGELES-CLALLAM CNY	3.35	400	6.70	7.40	38.90	353.90	•	N	1176
QUINCY	3.00	400	4.25	5.50	18.20	137.20	6.38	S G	75
RAYMOND-WILLAPA VALLEY	8.40	5,000	8.40	8.40	55.80	309.00	•	N	178
RENTON-KING CNTY W D 108	3.35		5.10	6.85	38.35	353.35	5.10	S O	179
RICHLAND	3.10	500	3.10	4.50	29.70	281.70	4.65	S E G O	1177
SEATTLE	2.10	300	2.53	3.59	22.76	164.76	3.79	S G	175
SEATTLE FIR MEADOWS CO	8.90		8.90	10.30	•	•	•	N	77
SEATTLE KING CNTY 20	4.10		5.85	7.60	39.10	354.10	•	N	277
SEATTLE KING CNTY 49	5.00		7.90	10.80	63.00	585.00	•	O	179
SPOKANE	1.52		2.27	3.02	16.52	151.52	3.55	S G O	275
SPOKANE ORCHARD AVE 6	5.00	450	•	•	•	•	•	N	179
SPOKANE WHITWORTH WTR	5.00	500	5.00	5.00	15.00	150.00	•	O	1178
STANWOOD	4.90	700	4.90	7.00	37.30	208.30	•	N	479
TACOMA	3.82		4.97	5.80	19.75	123.15	5.96	S E G O	179
TUKWILA	4.00	500	4.00	5.65	35.35	332.35	•	S O	675
UNION GAP	4.00		4.70	5.40	18.00	144.00	•	S G	376
WENATCHEE CHELAN CNTY 1	6.00	6,000	6.00	6.50	28.77	251.52	6.67	N	1275
WESTPORT	5.50	750	•	•	•	•	•	S G	78
********WEST VIRGINIA									
BECKLEY-RALEIGH CNTY	6.50	2,000	10.16	16.95	99.95	588.70	•	N	74
CHARLESTON-W VA STR CO	6.00	2,000	10.17	19.09	136.99	1102.24	•	O	1178
FAYETTEVILLE	3.20	2,000	•	•	•	•	•	S	
HUNTINGTON	4.88	2,250	6.80	11.60	77.00	671.00	6.80	S O	1078
PARKERSBURG	•		•	6.38	35.52	305.52	•	S	777
PARKERSBURG-CLAYWOOD PK	7.00	3,000	•	•	•	•	•	S	
SPENCER	4.25	2,000	8.72	17.30	88.30	574.30	10.41	S	773

	MIN MO CHG $	MIN MO WAT GAL	MO METERED RATES - $ 3750 GAL= 500 CF	7500 GAL= 1000 CF	75000 GAL= 10000 CF	750000 GAL= 100000 CF	CHRG OUT= SIDE CITY $/500 CF	OTHER ITEMS ON WATER BILL S E L E W	G A R	O T H	N O N	DATE OF LAST INCR.
********WISCONSIN												
APPLETON	2.63	333	3.35	5.50	44.20	331.20	.	S				977
ASHLAND	2.10		4.75	7.10	49.40	346.40	.	S				1076
BARABOO	2.67	333	3.84	7.34	45.34	325.33	.	S				1278
BARRON	2.38	2,666	3.24	6.20	43.28	315.70	3.24	S				677
BEAVER DAM	1.13		7.65	10.80	64.00	430.00	9.56	S				
BROOKFIELD	8.00	1,000	11.20	13.60	68.00	380.50	.	S				1278
BUTLER	3.33	2,667	3.98	6.23	39.15	187.90	.	S				170
CLINTONVILLE	.67		2.03	3.39	18.57	89.62	2.54	S	E			
COLUMBUS	7.00	500	.	.	.	.	.	S				273
CUDAHY	1.75		4.50	7.25	46.55	370.55	.	S				1076
DELAVAN	.	100	3.40	6.15	43.05	324.15	.	S				
DEPERE	1.17	1,000	3.18	4.68	30.13	105.13	.	S				179
EAU CLAIRE	7.30	800	7.30	7.86	31.06	211.06	9.13	S				
EAU CLAIRE WASHINGTON HT	1.50	1,667	2.23	3.54	16.00	119.65	.	S				754
ELKHORN	2.13		.	.	.	.	.	S	E			1277
FAIRWATER	3.00	2,000	4.05	6.30	35.13	208.14	.	S				73
FENNIMORE	2.58	1,667	4.02	6.60	34.65	162.90	6.03	S	E	G		73
FOND DU LAC	1.83	2,250	5.50	8.82	34.72	250.72	6.88	S				474
FOX POINT	.		.	.	.	.	.					
FRANKLIN	2.50	2,667	2.97	4.58	33.60	282.19	.	S				179
GLENDALE	1.33		3.39	5.46	40.00	268.50	.	S				72
GREEN BAY	1.33		3.48	5.38	39.58	336.58	.	S				278
GREEN BAY ALLOUEZ WTR	1.83	2,000	2.83	4.97	31.61	236.36	.	S				1078
GREENDALE	1.84		3.87	5.89	34.69	221.44		S				677
HARTFORD	6.30	5,000	6.30	7.88	49.45	385.95	.	S	E			377
HUSTISFORD	2.83	1,667	4.39	7.20	37.41	178.25	.	S		O		1273
JANESVILLE	.		.	.	.	.	.	S				176
JEFFERSON	.80		2.45	4.10	27.13	177.13	3.06	S	E			378
KENOSHA	2.13	333	2.68	4.54	32.03	212.03	3.35				N	978
LA CROSSE	1.03	267	1.58	2.78	20.22	171.22	1.97				N	976
LITTLE CHUTE	3.33	2,667	4.74	9.61	64.86	391.53	.	S				679
LOMIRA	1.92	2,667	2.44	4.14	22.19	152.27	3.05				N	172
LOWELL	4.00	2,667	.	12.00	.	.	.	S				
MADISON	1.75		4.50	7.25	46.50	256.00	.				N	
MADISON	1.03		2.23	3.43	25.03	202.86	2.79	S				776
MANITOWOC	1.80		3.55	5.30	32.60	239.60	4.97	S	E			775
MARSHFIELD	1.92	267	2.81	4.71	31.97	268.54	.	S	E			74
MCFARLAND	2.17	2,667	2.62	4.20	15.30	76.05	.	S				62
MENASHA	2.35	3,000	2.78	4.92	35.69	243.44	2.78	S	E			277
MENOMONEE FALLS	2.75	2,667	.	.	.	.	.	S		O		73
MENOMONIE	2.17	300	3.35	6.30	37.80	211.13	.	S				
MERRILL	2.30	333	3.32	6.37	33.58	175.58	.	S				
MIDDLETON	.98		1.88	3.75	34.50	248.50	2.35	S				477
MILWAUKEE	1.30		3.00	4.69	31.67	289.07	3.51	S				1078
MINOCQUA LAKELAND S D	1.50		.	.	.	.	.	S				1074
MONONA	3.73	333	.	.	.	.	.	S				73
MONROE	.		.	.	.	.	.					
NEW LISBON	1.78	2,083	3.21	6.44	40.16	190.50	.	S				778

	MIN MO CHG $	MIN MO WAT GAL	MO METERED RATES - $ 3750 GAL= 500 CF	7500 GAL= 1000 CF	75000 GAL= 10000 CF	750000 GAL= 100000 CF	CHRG OUT= SIDE CITY $/500 CF	OTHER ITEMS ON WATER BILL S E L W	E G A E	O T R	N O H	N N	DATE OF LAST INCR.
(WI)													
NEW LONDON	1.75	3,333	1.91	3.33	27.57	162.32	.	S	E				478
NEENAH	2.00	1,333	4.01	7.01	53.15	407.57	5.01	S					279
OCONOMOWOC	.		2.00	6.16	79.90	383.20	2.50	S	E				477
OCONTO FALLS	2.17	333	2.80	4.67	27.17	143.17	.	S					70
ONALASKA	1.17	334	1.59	2.84	18.84	31.64	.	S					70
PORT EDWARDS	3.33	333	3.33	3.33	21.33	163.83	.					N	72
RACINE	1.58	333	2.10	3.65	29.55	220.55	2.63	S					
RANDOLPH	2.58	2,000	3.43	5.28	30.02	269.65	.	S		G			178
REEDSBURG	1.40	1,500	3.50	6.50	47.00	448.00	.	S	E				
REESEVILLE	2.75	1,667	6.66	8.42	55.95	321.12	5.37	S					977
RICE LAKE	2.78	1,333	.	.	.	.	.	S					71
ROTHSCHILD	2.37	2,667	3.16	5.90	44.77	317.54	.					N	
S MILWAUKEE	.		1.31	1.46	12.04	120.04	.						677
SCHOFIELD NESTON WTR	3.75	2,500	4.49	6.70	32.61	154.53	.	S					73
SHAWANO	4.00	100	4.00	9.00	75.60	.	.	S	E				179
SHEBOYGAN	.83	200	1.70	3.15	24.45	159.45	.	S					674
STEVENS POINT	2.33	333	2.78	4.13	24.43	168.43	3.48	S					1276
STOUGHTON	2.00	2,000	3.20	4.40	26.00	242.00	.	S	E				
SUN PRAIRIE	1.48	233	2.60	4.48	20.18	130.85	2.60		E				
SUPERIOR	2.20		5.15	7.55	34.75	276.75	.		E		O		1077
TOMAHAWK	1.83		5.03	8.23	41.16	228.16	.	S					479
TWO RIVERS	2.75	300	3.85	6.60	46.90	352.90	4.81	S	E				177
W BEND	1.32	333	1.77	3.12	25.92	187.92	3.66	S					76
WAUKESHA	.	1,500	3.78	6.49	43.61	341.10	5.10					N	277
WAUPUN	2.80	167	6.00	9.98	80.12	434.02		S	E				178
WAUSAU	1.75	167	3.08	5.22	33.08	159.08	.	S					274
WHITEHILL	2.92	1,667	4.63	7.55	39.92	198.42	.	S					
WISCONSIN DELLS	1.75	2,000	3.01	5.71	43.42	137.17	.	S	E				475
WITHEE	2.00	1,666	2.00	2.46	12.06	69.58	4.00	S					169
********WYOMING													
CHEYENNE	4.35	4,000	4.35	6.81	62.57	466.07	.	S		G			778
GILLETTE	4.00	3,000	4.00	7.38	49.75	454.75	.	S	E	G	O		68
JEFFREY CITY W NUCLEAR	.		.	.	.	.	.						
LARAMIE	6.70	3,000	3.09	4.25	25.17	234.42	6.18	S		G	O		979
MEDICINE BOW	7.00		.	.	.	.	.	S			O		74
MILLS	2.50	1,500	2.90	3.70	17.10	152.30	4.35	S		G			

	OWN	TREATMENT: AERO	FLOC	ACID	SEQ	SOFT	FIL	ION	CORR	OZN	DEIR	FLUR	DES	TOC	OTH	DISTRIBUTION STORAGE IN MILLION GALLONS: BELOW-GRND	NO.	ON-GRND	NO.	ELEV	NO.	TOTAL STOR
********ALABAMA																						
ALABASTER	G							X				X				•		.60	2	1.10	3	1.70
ANNISTON	G							X				X						12.70	12			12.70
AUBURN	G		X	X	X		X	X				X						2.00	1	1.70	3	3.70
BAKERHILL	G					X		X								•		.10	1	.30	3	.40
BAY MINETTE	G	X						X								.07	3	•		1.29		1.36
BIRMINGHAM	G		X	X	X		X	X						X		4.50	4	3.50	2	43.23	36	51.23
BRIDGEPORT	G		X	X	X		X	X								•		2.09	2	•		2.09
CULLMAN	G															•		.24	2	.87	6	1.11
DECATUR W MORG E LRNC	G															•		1.00	2	•		1.00
FOLEY RIVIERA/FOLEY	G							X				X				•		•		.56	2	.56
GUNTERSVILLE	G	X	X	X	X	X	X	X				X				•		3.25	6	.50	2	3.75
HUNTSVILLE	G		X	X	X		X	X				X				•		37.85	20	.65	4	38.50
JASPER	G	X	X	X	X		X	X			X	X				•		3.94	4	.60	2	4.54
MUSCLE SHOALS	G		X	X	X		X	X				X				•		.20	1	.80	3	1.00
OPELIKA	G		X	X	X		X	X			X	X		X		•		•		4.00	5	4.00
OXFORD	G																			.10	1	.10
OZARK	G							X				X								1.80	5	1.80
PELHAM	G							X								•		.80	2	•		.80
PRICHARD	G		X		X		X	X								4.00	2	•		2.70	5	6.70
RAMER	I							X								•		.10	1	.07	1	.17
SELMA DALLAS CNTY #TR	G	X			X		X	X				X		X		•		•		.50	1	.50
SHEFFIELD	G		X	X	X		X	X				X						.87	2	1.50	4	2.37
SYLACAUGA	G	X	X	X	X		X	X				X						4.15	7	.08	1	4.23
TUSCUMBIA	G		X	X	X		X	X								•				1.00	4	1.00
YORK	G		X	X	X		X	X				X				.65	2			1.40	4	2.05
**STATE TOTALS																9.22	11	73.39	67	64.75	95	147.36
********ALASKA																						
ANCHORAGE	G		X	X	X		X	X				X				•		16.00	3	•		16.00
ANCHORAGE CENT AK UTIL	I							X								•		7.40	8	•		7.40
FAIRBANKS	G		X	X	X	X	X	X			X	X				1.90	1	•		•		1.90
HOMER	G						X	X								•		.75	2	•		.75
**STATE TOTALS																1.90	1	24.15	13			26.05
********ARIZONA																						
COTTONWOOD	I							X							X	•		1.04	6	•		1.04
DOUGLAS	G							X							X	5.00	1	•		0.90	3	5.90
GILBERT	G														X	•		•		1.30		1.30
GLENDALE	G		X	X	X		X	X					X			•		10.00		2.00		12.00
GREEN VALLEY	I														X	2.00	2	•		•		2.00
LAKE HAVASU CITY	G							X										10.25	16			10.25
MESA	G		X		X		X	X			X		X			30.00	3	•		3.20	8	33.20
MESA DESERT SAGE #TR CO	I														X	•		1.55	6	•		1.55
PARKER	I						X	X										.16	6	.20	2	.36
PAYSON UNITED UTL	I														X			.86	10	•		.86

		TREATMENT															DISTRIBUTION STORAGE IN MILLION GALLONS						
	O W N	A E R	F L O	C O A	S E D	S I F	F L L	I O H	C H L	O Z N	D I S	I R N	F L O	L E S	U T U	O H H	N O N	BELOW-GRND	NO.	ON-GRND	NO.	ELEV	NO.	TOTAL STOR
(AZ.)																								
PEARCE CLR SPRINGS UTL	I																X							
PHOENIX	G		X	X	X		X		X							X		200.00	10	60.00	52			260.00
PHOENIX AZ WTR CO-SEDONA	I																			1.60	7			1.60
PHOENIX BERNEIL WTR CO	I																X			.12	4			.12
PINETOP	I							X												.80	3			.80
SCOTTSDALE	G																			9.82	17			9.82
SCOTTSDALE N VAL WTR CO	I																X			.06	4			.06
SUN CITY	I																X			7.40	11			7.40
TEMPE	G		X	X	X		X				X		X					24.00	2	6.00	4			30.00
TUCSON	G																X			123.63	80	14.15	9	137.78
WELLTON	G			X		X																.18	1	.18
WILLIAMS	G	X	X	X	X		X								X							3.00		3.00
**STATE TOTALS																		261.00	18	233.30	233	24.93	23	519.23
********ARKANSAS																								
BELLA VISTA	I							X														1.20	6	1.20
CLINTON	G		X	X	X	X	X								X							1.90	8	1.90
HOT SPRINGS HSV PROP OWN	I		X	X		X	X													.70	2			.70
HOT SPRINGS	G	X	X	X	X	X	X								X					5.00	3	1.20	2	6.20
LITTLE ROCK	G		X	X	X	X	X			X	X				X			20.00	4	9.61	6	.65	5	30.26
MAGNOLIA	G						X													.25	2	1.00	2	1.25
OSCEOLA	G	X	X	X	X	X	X			X	X									.60	2	.56	2	1.16
**STATE TOTALS																		20.00	4	16.16	15	6.51	25	42.67
********CALIFORNIA																								
ADELANTO	G							X												.75	1			.75
ANAHEIM	G				X		X													73.25	6			73.25
ANDERSUN	G																X			1.04	2			1.04
ANDERSON CLR CRK COM	G				X		X															1.30	2	1.30
ARNOLD BLU LAKE SPGS MUT	G																			.40	6			.40
ATASCADERO	I							X														6.00	3	6.00
AVALON S CAL EDISON	I							X												3.41				3.41
AVENAL	G		X		X		X								X					3.00	5			3.00
BAKERSFIELD GRNFLD CNTY	I																X			.52	3			.52
BAKERSFIELD OILDALE MUT	I																			11.61	11			11.61
BAKERSFIELD OLCESE W D	I																					.85	2	.85
BALDWIN PARK VAL CNTY	G							X												10.00	6			10.00
BELLFLOWER PEERLESS WTR	I							X																
BENICIA	G		X	X	X		X			X	X				X			2.00	1	7.00	3			9.00
BRENTWOOD	G							X														.10	1	.10
BROWNSVILLE YUBA CNTY	G		X		X		X													.30	3			.30
BURBANK	G							X										45.75	5	5.68	17			51.43
CALISTOGA	G		X	X	X		X			X										1.00	1			1.00
CAMPBELL	I																			2.00	4	.07	1	2.07
CARLSBAD MUNIC WTR DIST	G							X														10.10	8	10.10
CARLSBAD	G																			8.00	3			8.00

		TREATMENT															DISTRIBUTION STORAGE IN MILLION GALLONS						
	OWN	AER	FLO	CLA	SED	SFL	FIL	COH	DIN	DIS	FLO	DEC	TOS	ON-TO	BELOW-GRND	NO.	ON-GRND	NO.	ELEV	NO.	TOTAL	STOR
(CA)																						
CARMICHAEL	G				X		X								•		4.00	2	•		4.00	
CARMICHAEL ARVIN WTR CO	I						X								•		•		•			
CARPINTERIA CNTY W D	G						X							X			.25	1	.05	1	.30	
CERRITOS	G				X		X								12.00	1	6.00	1	•		18.00	
CHINO POMONA VAL WTR	I						X								5.80	6	•		•		5.80	
CHULA VISTA SWEETWTR AU	G	X		X			X	X					X		•		24.52	23	.01	1	24.53	
CITRUS HTS	G														•		•		•			
CLAREMONT PADUA HLS WTR	I							X							•		2.29	3	•		2.29	
CLEARLAKE HIGHLANDS	I	X	X	X	X		X	X					X		•		•		1.50	5	1.50	
COACHELLA VAL WTR DIST	G													X	•		19.44	51	.05	1	19.49	
COLUSA	G							X					X		•		•		.25	2	.25	
COMPTON	G													X	•		12.50	4	•		12.50	
CUCAMONGA CNTY W D	G														•		30.49	20	•		30.49	
CUPERTINO	G													X	•		4.40	3	•		4.40	
CUTTEN HUMBOLDT COMM	G							X							•		1.70	3	.02	1	1.72	
DENAIR	I													X	•		•		•			
DOWNEY	G													X	•		•		5.00	1	5.00	
EL MONTE FONTANA WTR	I					X		X														
EL MONTE SAN GAB VAL	I							X							4.16	4	19.79	26			23.95	
ELSINORE	G	X						X							2.20	6					2.20	
ENCINITAS SAN DIEGUITO	G		X	X	X		X	X						X	•	1	•	2	•			
ESCONDIDO HIN DEL DIAB	G							X							•		7.35	4	•		7.35	
EXETER	G	X	X	X	X			X						X	•		.20	2	.10	1	.30	
FAIRFIELD	G		X	X	X		X	X			X				25.00	2	1.80	1	•		26.80	
FALLBROOK	G							X							•		11.50	4	•		11.50	
FREMONT ALAMEDA CNTY	G		X	X		X	X	X			X	X			•		65.30	10	•		65.30	
FRESNO	G													X								
FRESNO MALAGA CNTY	G	X													•		•		•			
FULLERTON								X							32.50		33.99		•		66.49	
GARDEN GROVE	G													X	35.00	4	10.00	3	•		45.00	
GLENDALE	7							X							172.60	14	4.53	13	•		177.13	
GOLETA CNTY W D	G	X	X	X	X		X	X		X			X		11.80	6	3.50	2			15.30	
GROVELAND	G							X							.06	1	2.50	3	•		2.56	
GUALALA N GUAL WTR CO	I						X	X							•		.37	47	•		.37	
GUSTINE	G													X	•		•		.07	1	.07	
HANFORD	G														•		•		.47	3	.47	
HAPPY CAMP	G		X				X	X							•		.16	3	•		.16	
HEBER	G		X	X	X		X	X					X		•		.20	1	•		.20	
HEMET EAST MUN WTR	G						X	X							•		33.45	42	•		33.45	
INGLEWOOD	G	X				X	X	X		X			X		21.00	3	•		•		21.00	
IRVINE RANCH WTR DIST	G													X	9.77	2	•		•		9.77	
LA CANADA	G							X							5.48	7	.45	3	•		5.93	
LA CANADA FTHILL MUN WTR	G													X	1.40	1	3.00	3	•		4.40	
LA MESA HELIX WTR D	G		X		X		X	X					X		30.00	1	36.32	22	•		66.32	
LAGUNA BEACH CNTY W D	G													X	12.12	5	8.00	14			20.12	
LAGUNA HILLS WTR CO	I														•		5.00	2	•		5.00	
LAKEPORT	G							X							.70	2	1.00	1	•		1.70	
LAKEPORT KELSEYVLE CNTY	G							X							•		.26	2	•		.26	
LINDSAY	G		X				X	X									.10	1			.10	
LIVERMORE	G														•		2.00	1	•		2.00	

		TREATMENT													DISTRIBUTION STORAGE IN MILLION GALLONS				
	O W N	A E R	F L O	C O A	S E D	S O F	F I L	I O N	C H L	O Z N	D I S	I R N	F L O	U E S	T O O	O T H	N T N	BELOW-GRND	NO.	ON-GRND	NO.	ELEV	NO.	TOTAL STOR
(CA)																								
LIVERMORE ALAMEDA CNTY	G		X	X	X		X		X					X				•		5.00	2	•		5.00
LOMPOC	G		X	X	X	X	X		X									•		5.00	2	•		5.00
LONG BEACH DOMINGUEZ WTR	I	X							X									•		30.00	4	.75	1	30.75
LOS ALTOS HILLS PURIS HL	G																X	3.50	1	3.83	9	•		7.33
LOS ANGELES METRO W D	G	X	X	X	X		X		X						X			•		15.00	2	•		15.00
LOS ANGELES WTR POW	G								X									10,284.00		3 255.50	59	.20	1	13,539.70
MAGALIA DEL ORO WTR CO	I																X	•		•		1.24	2	1.24
MAMMOTH LAKES MAM CNTY	G	X			X		X		X									•		2.00	3	•		2.00
MANTECA	G																X	•		•		.30	1	.30
MARTINEZ CONTRA COSTA 19	G																X	•		•		•		
MARYSVILLE LINDA CNTY	G								X			X			X			•		•		•		
MAYWOOD MUT WTR CO 2	I								X			X						•		1.42	4	•		1.42
MCCLOUD	G																X	•		1.25	1	•		1.25
MCKINLEYVILLE	G																X	•		21.00	3	•		21.00
MENLO PARK	G																X	2.00	1	•		•		2.00
MILL VALLEY STINSON BCH	G				X				X									•		.99	6	•		.99
MILLBRAE	G																	•		2.56	6	•		2.56
MILPITAS	G																X							
MODESTO	G																X					.70	2	.70
MONTAGUE	G		X	X	X		X		X						X					.43	1			.43
MONTCLAIR MONTE VST CNTY	G																	•		9.20	13	•		9.20
MONTEREY PARK	G	X			X				X									2.50	2	10.50	7	•		13.00
MONTEREY WTR WEST CORP	I								X									•		.49	17	•		.49
MURRIETA MUT WTR CO	I																X							
NEWMAN	G								X									•		•		.10	1	.10
NORWALK	G								X											.03	3	.10	1	.13
OAK VIEW CASITAS MUN W D	G								X											26.05	13			26.05
OAKLAND EAST BAY M U D	G	X		X	X		X		X			X						•		810.00	170	•		810.00
OCEANSIDE	G								X									•		27.50	8	•		27.50
ORANGEVALE WTR CO																		•		•		•		
OROSI	G																X	•		.01	4	•		.01
OROVILLE WYNDT IR D	G		X		X				X									2.10	3	1.11	3	•		3.21
OXNARD	G								X									•		•		•		
PACIFICA N COAST W D	G						X		X									•		19.00		•		19.00
PALMDALE	G								X								X	•		7.50	9	•		7.50
PALO ALTO	G								X			X						4.71	5	6.50	5			11.21
PARADISE	G								X									•		6.50	4	•		6.50
PASADENA WATR & POW	G		X	X	X		X		X									105.12		1.47	3	•		106.59
PATTERSON CITY WTR CO	I																X	•		.02	2	•		.02
PETALUMA	G	X	X	X	X		X		X									•		9.75	7	•		9.75
PINE VALLEY MUT WTR CO	I	X							X			X						•		1.40	3	•		1.40
POMONA	G		X	X			X		X									•		46.21	16	•		46.21
POWAY	G		X	X	X		X		X									9.78	1	6.60	8	•		16.38
QUARTZ HILL	G																			1.46	4			1.46
RAMONA	G	X	X	X	X		X		X			X			X			•		33.00	16	•		33.00
RANCHO SANTA FE IR DIST	G		X	X	X		X		X							X		7.00	1	6.00	1			13.00
RED BLUFF	G																	•		3.00	1	.05	1	3.05
REDWOOD CITY SAN MATEO C	G																	•		•		•		
REDWOOD VALLEY CNTY WTR	G		X	X	X		X		X									•		.50		•	1	.50
RIALTO W SAN BRNDINO C	G																X			15.20	10			15.20

		TREATMENT															DISTRIBUTION STORAGE IN MILLION GALLONS						
	O W N	A E R	F L O	C O A	S E D	S O F	F I L	I O N	C H L	O H N	D Z S	I R N	F L O	D E S	T O H	N T O N	BELOW-GRND	NO.	ON-GRND	NO.	ELEV	NO.	TOTAL STOR
(CA)																							
RIVERSIDE	G								X								24.50	10	41.00	6			65.50
RUNNING SPG	G															X	•		.83	6	•		.83
S LAGUNA S COAST CNTY	G															X	•		9.40	10	•		9.40
S LAKE TAHOE ANGORA WTR	I															X	•		1.90	9	•		1.90
S LAKE TAHOE	G			X			X		X								3.50	1	1.36	6	•		4.86
S PASADENA	G								X								12.00	5	•		.30	2	12.30
S SAN FRANCISCO WBORO CY	G															X			2.00	2			2.00
SACRAMENTO	G		X	X	X		X		X								39.00	4	3.00	1	12.00	4	54.00
SACRAMENTO ARCADE CNTY	G								X								•		•		•		
SACRAMENTO CNTY WTR	G								X								•		•		•		
SACRAMENTO NRIDGE PK W D	G								X												.12	1	.12
SALINAS ALCO WTR CO	I															X	•		•		•		
SAN ANDREAS CALAVERAS UT	G		X				X		X								•		•		5.25	3	5.25
SAN BERNARDINO CNTY WTR	G															X	•		•		•		
SAN FRANCISCO	G	X	X	X	X		X						X		X				414.00	2	1.25	7	415.25
SAN FRANCISCO CAL PAC NL	I						X		X								•		5.30	12	•		5.30
SAN GABRIEL CNTY W D	I								X								•		4.41	2	•		4.41
SAN JOSE	G								X				X				•		•		8.33	7	8.33
SAN JOSE CAL WTR SVC CO	I		X	X	X		X		X				X		X		27.03	14	367.97	249	5.75	17	400.75
SAN JOSE WTR WKS CO	I		X	X			X		X								•		234.99	79	•		234.99
SAN LUIS OBISPO	G																•		.78	2	•		.78
SANTA CRUZ	G		X	X	X		X		X				X		X		•		47.09	13	•		47.09
SANTA ANA	G															X	44.30	9			1.00	1	45.30
SANTA BARBARA	G	X	X	X	X		X		X		X	X			X		•		73.00	12	•		73.00
SANTA BARBARA MTECITO CY	G						X		X								•		12.86	11	•		12.86
SANTA CLARA	G															X	•		13.20	3	.50	1	13.70
SANTA MARIA	G								X								5.00	1	2.50	2			7.50
SANTA MONICA	G	X				X	X	X									40.00	5					40.00
SANTEE PADRE DAM MUN W D	G			X	X		X										20.13	6	12.76	9	•		32.89
SEAL BEACH	G								X								4.00	1	3.00	1	•		7.00
SONORA TUOLUMNE CNTY WD2	G		X	X	X		X		X								.25	2	1.82	10	•		2.07
SOQUEL CREEK CNTY W D	G	X					X		X			X					.13	2	5.20	18	.01	1	5.34
STOCKTON	G																•		3.00	1	.15	2	3.15
SUNNYMEAD MUT WTR									X								•		.11	1	•		.11
SUNNYVALE	G															X	•		27.50	9	.50	1	28.00
TAFT W KERN CNTY W D	G															X	•		27.00	17	•		27.00
TORRANCE	G	X							X								•		4.00	4	10.00	1	14.00
UPLAND	G								X								17.00	5	20.50	7	•		37.50
VALINDA SW SUB WTR CO	I								X								•		49.32	33	•		49.32
VALLEJO	G		X	X	X		X		X		X		X				50.00	2	9.00	6	.10	1	59.10
VALLEJO AMERICAN CANYON	G		X	X	X		X		X						X		•		•		2.00	1	2.00
VALLEY CENTER	G								X								•		633.27	28	•		633.27
VENTURA CNTY WTR D	G								X								•		4.75	6	•		4.75
VICTORVILLE VICTOR VAL C	G								X							X	•		9.00	5	•		9.00
VISTA	G		X	X	X		X		X								3.00	1	37.68	12			40.68
W COVINA	G															X	•		14.00	2	•		14.00
WALNUT WALNUT VAL W D	G															X	11.00	2	13.80	7			24.80
WESTMINSTER	G																•		10.00	2	•		10.00
WHITTIER ORCHARD DALE	G								X								•		4.66	5	•		4.66
WOODSIDE SKYLINE CNTY	G								X										.43	4			.43

		TREATMENT															DISTRIBUTION STORAGE IN MILLION GALLONS						
	O W N	A E R	F L O	C O A	S E D	S O F	F I L	I O N	C H L	O Z N	D I S	I R N	F L O	U E S	T	O T H	N O N	BELOW-GRND	NO.	ON-GRND	NO.	ELEV	NO.	TOTAL STOR
(CA)																								
YERMO WTR CO	I															X		•		.02	6	•		.02
YORBA LINDA CNTY W D	G																	7.00	1	9.00	3	•		16.00
YUCCA VALLEY HI DESERT	G															X		•		4.86	10	•		4.86
**STATE TOTALS																		11,187.89	157	8017.56	1456	76.64	95	19,252.09
********COLORADO																								
AURORA	G		X			X		X							X			15.00	1	8.40	2	•		23.40
BERTHOUD LIL THOMPSON VY	G			X		X		X			X							•	2	6.00		•		6.00
BOULDER	G		X	X	X	X		X			X			X	X			•		37.77	7	•		37.77
BRECKENRIDGE	G		X	X	X	X		X										.20	1	2.00	3	•		2.20
BRIGHTON	G							X												9.00	3	.20	1	9.20
CANON CITY	G		X	X	X	X		X							X			•		•		•		
CENTRAL CITY	G					X		X										1.40	3	•		•		1.40
COLORADO CITY	G				X			X										•		3.52	4	•		3.52
COLORADO SPNGS WIDEFIELD	I							X										•		6.00	4	•		6.00
COLORADO SPNGS WOODMEN	G	X				X		X										•		•		1.35	3	1.35
COLORADO SPRINGS	G		X	X	X	X		X				X			X			40.00	3	34.00	14	•		74.00
COMMERCE CITY S ADAMS CY	G							X										•		7.50	7	•		7.50
CRESTED BUTTE	G		X	X	X	X		X										.03	1					.03
DENVER	G		X	X		X		X			X				X			268.40	22	2.00	1			270.40
DENVER BANCROFT WTR S	G																X	•		•		•		
DENVER CRESTVIEW W S DT	G	X	X	X	X	X		X							X	X		•		9.95	6	•		9.95
ENGLEWOOD	G		X	X	X	X		X												12.00	3	.50	1	12.50
FREDERICK	G			X	X	X		X							X			.02	1	.30	1	•		.32
FRISCO	G					X		X										•		.50	1	•		.50
FRUITA	G		X	X	X	X		X										•		.10	1	•		.10
FT COLLINS	G		X	X	X	X		X					X					•		34.50	3	•		34.50
FT COLLINS E LARIMER CNT	G		X	X	X	X		X					X					2.50	1	2.00	3	•		4.50
GRAND JUNCTION UTE WTR	G		X	X		X		X					X		X			•		8.50	6	•		8.50
GREELEY	G		X	X	X	X		X					X		X			15.00	2	36.50	3	7.00	2	58.50
GUNNISON	G					X		X										•		•		2.15	3	2.15
HOLYOKE	G																X	•		•		.25	1	.25
IDAHO SPRINGS	G		X	X	X	X		X										1.60	2	•		•		1.60
LAFAYETTE	G		X	X	X	X		X														4.00	1	4.00
LAMAR	G					X		X										•		9.00	1	6.00	1	15.00
LARKSPUR PERRY PK W S	G					X		X										•	2	.52		•		.52
LITTLETON SOGATE WTR D	G																	•		3.00	2	•		3.00
LUCERNE N WELD CNTY W D	G		X	X		X		X					X					•		5.57	8	•		5.57
NIWOT	I		X	X	X	X		X							X			•		5.10	4	•		5.10
PUEBLO	G		X	X	X	X		X			X				X			5.80	1	43.00	13	1.50	1	50.30
PUEBLO ST CHS MESA WTR	I		X	X	X	X		X										•		2.50	4	•		2.50
SECURITY	G					X		X										•	3	6.00		•		6.00
STERLING	G					X		X										•		10.00	2	.50	2	10.50
WALSENBURG	G	X	X	X	X	X		X					X					•		•		1.50	1	1.50
**STATE TOTALS																		349.95	45	305.23	106	24.95	17	680.13

		TREATMENT															DISTRIBUTION STORAGE IN MILLION GALLONS					
	O W N	A E R	F L O	C O A	S E D	S O F	F I L	I O N	C H L	O H N	D Z N	I R S	F L N	D E O	T S H	O T H	N O N	BELOW-GRND	NO.	ON-GRND	NO.	ELEV	NO.	TOTAL STOR
********CONNECTICUT																								
BALTIC SPRAGUE WTR S	G								X			X						.		.		.		
BERLIN	G								X				X					.30	1	2.00	1	.		2.30
BRIDGEPORT HYDRAULIC CO	I								X				X					.07	1	11.55	8	.87	6	12.49
CLINTON CT WTR CO	I	X	X	X	X		X		X			X	X		X			.04	8	4.18	5	16.35	20	20.57
DANIELSON CRYSTAL WTR CO	I	X				X			X									.		.50	1	.		.50
GROTON	G		X	X	X	X	X		X				X		X			.		5.70	4	.		5.70
HARTFORD	G	X	X	X	X		X		X				X					40.50	7	.		4.20	8	44.70
NEW BRITAIN	G		X	X	X		X		X				X		X			.		5.00	4	.		5.00
NEW HAVEN	I		X	X	X		X		X				X		X			1.07	2	38.75	18	.		39.82
NIANTIC E LYME W S	G												X					.		.		1.50	1	1.50
OAKVILLE WATERTOWN WTR	G																X	.		1.50	2	1.00	1	2.50
STAMFORD	I								X				X					.		4.00	2	.		4.00
WALLINGFORD	G	X	X	X	X		X		X				X		X			.		1.25	2	.		1.25
WATERBURY	G								X				X					.		8.00	4	.80	7	8.80
WILLIMANTIC	G		X	X	X		X		X				X		X			4.50		.		2.20		6.70
**STATE TOTALS																		46.48	19	82.43	51	26.92	43	155.83
********DELAWARE																								
CLAYMONT WILMINGTON SUB	I		X	X	X		X		X		X	X	X		X			.		3.78	5	4.60	9	8.38
DOVER	G																	.		.		1.60	4	1.60
NEWARK ARTESIAN WTR CO	I	X		X			X		X				X		X			.35	1	26.14	13	1.02	4	27.51
REHOBOTH BEACH	G	X							X				X					.		.		.41	2	.41
SMYRNA	G	X						X	X									.		.		.62	3	.62
WILMINGTON	G		X	X	X		X		X				X		X			14.25	3	42.80	3	1.15	6	58.20
**STATE TOTALS																		14.60	4	72.72	21	9.40	28	96.72
********DIST OF COLUMBIA																								
WASHINGTON DC DEPT ENV S	G		X	X	X		X		X				X					107.50	8	.		2.64	4	110.14
**STATE TOTALS																		107.50	8			2.64	4	110.14
********FLORIDA																								
APALACHICOLA ST GEO IS	I	X							X									.		.30	1	.		.30
AVON PARK	G								X									.		.		.20		.20
BOCA RATON	G					X	X		X											2.00	2	1.30	3	3.30
BONITA SPRINGS	I	X		X	X	X	X		X											2.00	1	.25	1	2.25
BUNNELL	G	X							X									.		.15	1	.07	1	.22
CALLAWAY	G																	.		.		.		
CAPE CORAL	G	X	X	X	X	X	X		X						X			.30	1	8.00	6	.20	1	8.50
CLEARWATER	G	X							X									.		.		3.35	4	3.35
CLEARWATER PINELLAS CNTY	G	X							X									.		35.00	8	6.40	5	41.40
CLERMONT	G								X									.		.		.15	2	.15
COCOA	G	X	X	X	X	X	X		X				X					.		14.00	4	1.80	2	15.80
DAVIE	I	X				X	X		X				X		X			.		.60	2	.		.60

		TREATMENT															DISTRIBUTION STORAGE IN MILLION GALLONS						
	O W N	A E R	F L O	C O A	S E D	S O F	F L L	I O N	C H L	O M N	Z I S	R I N	L E O	T S	O H	N T O	BELOW-GRND	NO.	ON-GRND	NO.	ELEV	NO.	TOTAL STOR
(FL)																							
EDGEWATER	G					X	X		X								•		.10	1	.25	2	.35
ENGLEWOOD	G	X			X	X	X		X								•		1.50	2	.10	1	1.60
FT LAUDERDALE BROWARD CY	G		X			X	X		X			X					•		10.80	11	.97	4	11.77
FT MEADE	G	X							X								•		.25	1	.30	1	.55
FT MYERS LEE CNTY	G	X	X	X			X		X					X			•		1.00	1	.80	3	1.80
FT PIERCE	G		X	X	X	X	X		X			X					1.50	1	2.00	2	1.00	2	4.50
FT WALTON BEACH	G	X							X										623.16	4		5	623.16
HALLANDALE	G	X	X	X	X	X	X		X			X					2.00	2			.30	1	2.30
HALLANDALE BROWARD WR CO	I															X							
HOLLYWOOD	G					X	X		X		X	X		X					11.50	7	2.00	2	13.50
JACKSONVILLE	G	X			X				X								10.00	3	18.71	34	3.60	6	32.31
KISSIMMEE	G	X							X								•		1.00	2	.85	3	1.85
LAKE CITY	G		X	X	X	X	X		X		X						.35		.50		.75		1.60
LAKE MARY	G	X	X	X	X		X		X			X											
LAKE PARK SEACOAST UTL	I	X	X	X	X	X	X		X		X			X					9.32	15	.60	2	9.92
LAKELAND	G	X							X		X						•		.85	2	.57	5	1.42
LAND O LAKES PASCO CNTY	G								X								•		.01	3	•		.01
MASCOTTE	G								X												.05	1	.05
MEDLEY	G															X	•		•		•		
MIAMI	G		X	X	X	X	X		X			X					•		52.15		2.55		54.70
MIAMI BEACH	G															X	•		16.70	4	.60	2	17.30
N LAUDERDALE	G	X	X	X		X	X		X		X	X		X			•		2.50	2	•		2.50
N LAUDERDALE BROWARD CO	I		X	X	X	X	X		X			X					.05	1	.30	1			.35
NEW PORT RICHEY W COAST	I								X								•		.04	9	•		.04
NEW SMYRNA BEACH	G	X		X	X	X	X		X					X			.59	1	2.35	3	.10	1	3.04
OKEECHOBEE	G								X								•		•		.15	2	.15
ORANGE PARK KINGSLEY CO	I	X							X								•		1.62	7	•		1.62
ORLANDO	G	X							X			X					3.50	1	13.00	7	3.50	6	20.00
OVIEDO	G	X							X								•		.40	1	•		.40
PLANTATION	G	X	X	X	X	X	X		X	X		X		X					1.80	1	.25	1	2.05
POMONA PARK	I								X								•			1	•		
POMPANO BEACH	G						X		X		X						•		7.00	3	1.00	2	8.00
PORT ORANGE	G	X				X	X		X					X			.12	1	2.00	2	.25	2	2.37
PUNTA GORDA	G	X	X	X			X		X			X					•		.50	1	.50	1	1.00
SANIBEL ISLAND WTR ASSOC		X							X				X				•		16.37	7	•		16.37
SARASOTA FL CITIES CO	I	X			X	X			X					X			•		3.80	5	.35	2	4.15
SARASOTA SP UTL D1	G								X								•		4.00	3	•		4.00
ST AUGUSTINE	G	X	X	X		X	X		X						X		•		1.00	1	.80	3	1.80
ST AUGUSTINE N BEACH CO	I	X							X								•		.01	3	•		.01
ST CLOUD	G	X							X			X					•		1.00	2	.37	2	1.37
ST PETERSBURG	G	X	X	X	X	X	X		X								•		41.00	16	1.50	3	42.50
TALLAHASSEE	G								X							X					1.50	3	1.50
TAMPA	G		X	X	X	X	X		X								15.00	3	8.00	2	3.00	2	26.00
TAMPA HILLSBOROUGH UTL	G								X								•		4.90	12	.50	1	5.40
TAVARES	G								X								•		•		.25	2	.25
TITUSVILLE	G		X	X		X	X		X								•		1.50	2	.75	2	2.25
UPA LOCKA	G	X	X	X	X	X	X		X								•		1.80	4	•		1.80
VENICE	I	X							X										1.33	3			1.33
W PALM BEACH	G		X	X	X	X	X		X	X							5.00	2	6.00	3	•		11.00
W PALM BEACH- P BEACH CNTY	G	X				X	X		X					X			•		1.00	1	.45	3	1.45

		TREATMENT															DISTRIBUTION STORAGE IN MILLION GALLONS						
	D W N	A E R	F L O	C O A	S E D	S O F	F I L	I O N	C H L	O H N	D Z S	I R N	F L O	E S	T O H	O T N	BELOW-GRND	NO.	ON-GRND	NO.	ELEV	NO.	TOTAL STOR
(FL)																							
W PALM BEACH CENT UTL	I	X			X	X	X		X								.		.90	2	.40	1	1.30
WARRINGTON PEOPLES CO	I								X								.		1.80	2	.21	2	2.01
**STATE TOTALS																	38.41	16	937.52	220	44.84	100	1020.77
********GEORGIA																							
ACWORTH COBB CNTY MARTA	G		X	X	X		X		X				X	X		X	4.50	2	17.00	4	.20	1	21.70
DAHLONEGA	G		X	X	X		X	X	X					X			.		.98	3			.98
FOREST PARK	G																.		2.25	2	1.50	4	3.75
HAPEVILLE	I															X	.		.		.50	1	.50
MACON MACON-BIBB CNTY	G		X	X	X		X		X				X			X	2.00	1	4.00	6	1.00	2	7.00
MARIETTA COBB CNTY	G	X	X	X	X	X	X	X	X	X	X	X	X	X		X	.		.		3.10	5	3.10
MILLEDGEVILLE	G		X	X	X		X		X				X	X		X	.50	1	1.40	3	1.25	3	3.15
MORROW CLAYTON CNTY	G		X	X	X		X		X				X	X		X	.		12.21	5	1.75	4	13.96
NEWNAN	G		X	X	X		X		X				X	X			1.00	1	.		2.25	3	3.25
SAVANNAH	G		X	X	X	X	X		X					X			1.00	1	14.00	2	.50	1	15.50
SAVANNAH SWINDS WTR CO	I								X								.		.		75.00	10	75.00
VALDOSTA	G	X				X			X					X			1.00	1	.		2.50	5	3.50
**STATE TOTALS																	10.00	7	51.84	25	89.55	39	151.39
********GUAM																							
AGANA	G			X	X		X		X							X	.		12.25	4	.17	1	12.42
**STATE TOTALS																			12.25	4	.17	1	12.42
********HAWAII																							
HILO	G		X	X	X		X		X							X	.		114.30	8	20.00	160	134.30
HONOLULU	G	X				X			X								.		109.08	113	.50	1	109.58
LIHUE KAUAI CNTY	G		X	X	X		X		X								.		9.28	32	.05	1	9.33
**STATE TOTALS																			232.66	153	20.55	162	253.21
********IDAHO																							
MOUNTAIN HOME	G								X								.		2.50	2	.		2.50
POCATELLO	G								X								.		17.62	11	.		17.62
SUN VALLEY	G	X	X	X	X				X								.		1.20	6	.		1.20
**STATE TOTALS																			21.32	19			21.32
********ILLINOIS																							
ADDISON CITIZENS UTL IL	I								X					X			1.55	2	2.74	5	2.05	8	6.34
ARLINGTON HEIGHTS	G								X								.		17.00	6	2.00	2	19.00
AVISTON	G	X			X		X		X	X			X	X			.		.		.03	1	.03
BLOOMINGTON	G	X	X	X	X	X	X		X					X		X	15.00	2	2.00	1	.75	1	17.75

		TREATMENT															DISTRIBUTION STORAGE IN MILLION GALLONS					
	OWN	AER	FLO	CLA	SED	SOF	FIL	ION	CHL	CO2	ZIN	IRO	FLE	SOD	TOH	ON TO	BELOW-GRND	NO.	ON-GRND	NO.	ELEV	NO.	TOTAL STOR
(IL)																							
BUFFALO GROVE	G								X								3.00	3	.80	2	.		3.80
CAHOKIA	G																.		1.50	1	.50	2	2.00
CARLYLE	I		X	X	X		X		X			X		X			.20	1	1.00		.50		1.70
CASEY	G						X		X				X				.		.50	1	.15	1	.65
CHAMPAIGN N IL WTR CO	I		X	X	X	X	X		X				X						5.00		2.00		7.00
CHICAGO	G	X	X	X	X		X		X				X	X			300.00	1	.		.		300.00
CHILLICOTHE	G								X				X				.		.		.35	2	.35
DANVILLE INTERSTATE WTR	I		X	X	X		X		X				X	X			.		6.00	2	.30	1	6.30
DECATUR	G		X	X	X	X	X		X				X	X			.		5.00	1	2.50	2	7.50
E PEORIA N TAZWELL WTR	G	X					X		X			X	X				.20	1	.		.60	2	.80
E ST LOUIS IL-AMERICAN	I																.		16.00	7	1.25	3	17.25
EL PASO	G	X				X	X		X				X				.		.		.12	1	.12
ELGIN	G	X	X	X	X	X	X	X	X				X	X			6.50	5	.		1.50	3	8.00
EVANSTON	G		X	X	X		X		X				X	X			9.50	2	4.90	1	7.40	3	21.80
FISHER	G						X	X	X			X	X				.		.		.15	2	.15
FLOSSMOOR	G							X	X			X	X				3.00	1	.		.50	2	3.50
FRANKLIN PARK LEYDEN TWN	I								X								.		1.00	1	.		1.00
GILES2URG	G			X			X		X				X				6.00	1	.16	8	1.75	3	7.91
GLEN ELLYN	G	X							X				X				.		2.34	3	.95	2	3.29
GLENVIEW	G								X								.		8.20	4	1.00	1	9.20
GURNEE	G					X			X								.		.		.70	2	.70
HANOVER PARK	G								X								.		3.00	3	100.00	1	103.00
HOFFMAN ESTATES	G								X				X	X			.		3.90	2	.90	4	4.80
LA GRANGE COUNTRYSIDE	G								X				X				1.50		.		.50		2.00
LA GRANGE PARK	G								X								2.50	3	.		.25	1	2.75
LAKE ZURICH	G								X		X						.		.		1.05	3	1.05
LISLE	G								X				X				.		.		1.00	2	1.00
LOVES PARK	G	X					X		X			X	X				.			1	.50	1	.50
MARQUETTE HEIGHTS	G					X		X	X				X				.		.		.10	1	.10
MT PROSPECT	G	X							X								1.10	2	7.50	6	1.00	1	9.60
MUNDELEIN	G																.		.		1.85	4	1.85
N PEKIN	G								X				X				.		.		.25	2	.25
NASHVILLE	G		X	X	X		X		X			X	X	X			.05	1	.		.25	2	.30
NORTHBROOK	G		X	X	X		X		X		X		X	X			7.00	2			.50	1	7.50
PEORIA	I		X	X	X		X		X		X	X	X	X	X		.		12.50	4	2.80	5	15.30
PONTIAC N IL WTR CORP	I		X	X	X		X		X				X	X			.12	1	.		.50	1	.62
PRINCETON	G	X	X	X	X	X	X		X				X				.		1.00	2	.15	1	1.15
ROLLING MEADOWS	G								X			X					.		1.75	2	.30	2	2.05
SUBLETTE WOODHAVEN UTL	I	X			X		X		X			X	X				.		.		.82	2	.82
TRENTON	G								X								.75	1	.		.06	1	.81
WARRENVILLE	G								X				X				.		.50	1	.		.50
WAUKEGAN LAKE CNTY	G								X				X				1.20	1			.50	1	1.70
WINNETKA	G		X				X		X				X	X			5.50		.		.		5.50
YORKVILLE	G								X								.01	1	.		.30	1	.31
ZION LAKE CNTY	G		X	X	X		X		X				X	X			.		1.00	1	.		1.00
**STATE TOTALS																	1364.67	31	1105.28	65	1140.62	81	3610.57

		TREATMENT															DISTRIBUTION STORAGE IN MILLION GALLONS						
	DOWN	AERO	FLOA	COAD	SSEF	SOFL	FION	ICHL	COZN	DIRS	IRNO	FLSO	DEOH	TH	ONTO		BELOW-GRND	NO.	ON-GRND	NO.	ELEV	NO.	TOTAL STOR
********INDIANA																							
AURORA	G							X			X						•		.70	2	.20	1	.90
BAINBRIDGE	G							X		X							•		•		.03	1	.03
BATESVILLE	G	X	X	X	X		X	X			X						.30		•		.30	2	.60
BATTLE GROUND	G							X									•		•		.05	1	.05
BEDFORD	G	X	X	X	X		X	X			X		X				•		•		1.75		1.75
BLOOMINGTON	G		X	X	X		X	X			X		X				1.00	1	•		11.20	5	12.20
BOONVILLE	G	X	X	X	X			X		X	X						1.60	1	•		.57	2	2.17
BREMEN	G	X			X		X	X		X	X						•		•		.30		.30
BROOKVILLE FRANKLIN CNTY	I	X					X	X			X						•		.20	1	.15	2	.35
BUNKER HILL	G							X									•		•		.07	1	.07
BUTLER	G															X	•		•		.30	1	.30
CEDAR LAKE DALECARLIA UT	I							X									•			1	•		
DECATUR	G					X		X	X		X						.50	1	•		1.00	2	1.50
DELPHI	G							X				X					.83	3	•		.61	2	1.44
EATON	G	X					X	X									•		•		.30	1	.30
EDINBURG	G							X				X									.30	1	.30
ELKHART	G	X			X		X	X			X	X					•		•		2.50	4	2.50
FLORA	G	X			X		X	X				X					•		•		.15	1	.15
FT WAYNE	G		X	X	X	X	X	X				X		X			20.00	1	•		2.05	3	22.05
FT WAYNE PURITAN UTL	I	X					X	X	X					X			•		•		1.50	3	1.50
GARY GARY-HUBART WTR CO	I		X	X	X		X	X				X		X			3.50	2	10.00	3	3.85	8	17.35
GAS CITY	G	X				X	X	X				X					.08	2	•		.65	2	.73
GENTRYVILLE	G															X	•		•		.04	2	.04
GOSHEN	G	X					X	X			X	X					•		•		1.00	2	1.00
GREENWOOD IN CITIES WTR	I	X	X	X	X		X	X			X	X					4.58	11	4.01	9	4.64	17	13.23
HAMMOND	G		X	X	X		X	X		X		X		X			10.00	2	•		6.50	3	16.50
HELMSBURG BROWN CNTY	I	X					X	X			X						•		.22	3	.05	1	.27
HOBART NEW CHICAGO WTR	G															X	•		•		.25	2	.25
INDIANAPOLIS	I		X	X	X		X	X				X		X			38.00	4	12.31	3	7.13	6	57.44
JASPER	G	X	X	X	X		X	X			X	X		X			.30	1			2.50	3	2.80
KNOX	G																•		•		•		
LINTON	G							X									•		•		.70		.70
LOGANSPORT	G		X	X	X		X	X				X					•		3.00	2	1.50	3	4.50
LYNN	G							X									•		•		.10		.10
MISHAWAKA	G	X					X	X			X	X					•		4.50	2	3.00	2	7.50
MT VERNON	G		X	X	X		X	X				X		X			.75	2	•		.50	1	1.25
MUNCIE	I		X	X	X		X	X				X		X			1.00	1			3.00	2	4.00
N LIBERTY	G	X					X	X			X	X					•		•		.07	1	.07
N MANCHESTER	G	X						X	X		X						•		•		.91	2	.91
N VERNON	G	X	X	X	X		X	X				X		X			.23	2	•	2	.60		.83
NEW CASTLE	G	X						X			X	X					.95	3	•		1.50	2	2.45
OXFORD	G							X									•		•		.15	1	.15
PERU	G	X	X		X		X	X			X	X					.30	1	2.00	1	.80	2	3.10
ROYAL CENTER	G							X									•		•		.04	1	.04
RUSHVILLE	G	X					X	X	X			X					•		•		5.00	1	5.00
S WHITLEY	G							X				X					•		•		.37	2	.37
SELLERSBURG SILVER CRK	I							X									.30	2	•		•		.30
SEYMOUR	I		X	X	X		X	X				X		X			.60	1	•		.80	2	1.40
SOUTH BEND	G	X			X		X	X			X	X					•		6.00	1	10.75	3	16.75
TOPEKA	G							X				X					.10		•		•		.10

		TREATMENT															DISTRIBUTION STORAGE IN MILLION GALLONS						
	OWN	AERO	FLUO	CADF	SEOL	SFIN	FIOL	CHLN	OZNS	DIRN	IRLO	FLSN	DLEU	IT	ONTN	BELOW-GRND	NO.	ON-GRND	NO.	ELEV	NO.	TOTAL STOR
(IN)																							
VALPARAISO	G		X	X	X		X			X	X		X			.		.		.50	2	.50
VALPARAISO	I						X			X						.		.		.20	1	.20
VERSAILLES	G		X	X	X		X						X			.10	1	.		.17	2	.27
WARREN	G						X				X					.		.		.15	1	.15
WESTPORT	G	X				X	X									.02		.		.07	1	.09
WOLCOTT	G	X				X	X									.	1	.		50.00	1	50.00
**STATE TOTALS																85.04	43	42.94	30	130.82	112	258.80
********IOWA																							
AMANA	I															.		.		.30	1	.30
AMES	G	X		X	X	X	X			X	X					2.00	1	4.75	2	1.75	2	8.50
BELLEVUE	G										X					.30	1	.18	1	.		.48
BLOOMFIELD	G		X	X	X		X				X					.50	1	.		.30	1	.80
CEDAR FALLS	G					X	X				X					.		.		2.50	4	2.50
CEDAR RAPIDS	G	X	X		X	X	X			X	X					12.00	1	7.29	5	1.25	3	20.54
CLARINDA	G		X	X	X	X	X						X	X		100.00	1	.		.40	1	100.40
COON RAPIDS	G	X				X	X			X	X					.		.		.25	1	.25
DAVENPORT	I		X	X	X		X		X		X		X	X		4.85	2	.		4.10	5	8.95
DENISON	G	X	X	X	X	X	X			X	X					.50	1	.		.80	3	1.30
DES MOINES	G		X	X	X	X	X			X	X		X			10.00	2	.		12.00	4	22.00
DES MOINES IA METRO CO	I				X		X									.10	1	.		.		.10
EAGLE GROVE	G	X	X	X	X	X	X			X	X					.50	1	.		.40	1	.90
EMMETSBURG	G	X				X	X			X	X									.25	1	.25
EVANSDALE	G	X				X	X									.		.		.75	31	.75
FORT DODGE	G	X				X	X			X						.75	2	2.00	1	3.50	2	6.25
FORT MADISON	G	X	X	X		X	X				X		X			.		3.50	3	.05	1	3.55
GREENFIELD	G		X	X	X		X				X		X					.14	1	.31	2	.45
GRIMES	G	X			X		X									.		.		1.06	2	1.06
HARTLEY	G	X				X	X				X					.14	2	.		.40	1	.54
HOSPERS	I	X					X			X						.12	2			.40	6	.52
IDA GROVE	G						X				X					.		.		.25	1	.25
KEOKUK	G		X	X	X	X	X				X		X			.		.		2.00	2	2.00
KINGSLEY	G														X	.		.		.10	1	.10
LAMONI	G	X	X	X	X		X				X					.09	1	.		.20	2	.29
LENOX	G		X	X	X		X						X			.		.22	1	.05	1	.27
LEON	G															.06	2	.		.27	2	.33
MARION	G	X					X			X	X					.		1.70	3	1.00	2	2.70
MUSCATINE	G						X				X					.		8.25	4	.55	2	8.80
NEW LONDON	G						X			X						.10	1	.		.15	1	.25
NEWTON	G	X			X	X	X			X	X					1.00		3.00		.50	1	4.50
OGDEN															X	.		.		.50	1	.50
POCAHONTAS	G														X	.07	1	.		.55	2	.62
POSTVILLE	G	X					X			X	X					.09	1	.		.50	1	.59
ROCK RAPIDS	G						X				X					.		.		.60	2	.60
SANBORN	G														X	.30	1	.		.06	1	.36
SIOUX CITY	G	X					X			X	X					24.00	4	.		3.75	4	27.75
SPENCER	G	X	X	X	X	X	X			X	X					.		1.50	1	1.50	2	3.00
W DES MOINES	G	X	X	X	X	X	X			X						.95	2	1.00	1	1.50	2	3.45

		TREATMENT															DISTRIBUTION STORAGE IN MILLION GALLONS						
	OWN	AER	FLO	CLA	SED	SOF	FIL	ION	CHL	DZN	DSN	IRN	FLO	DES	TOH	ONT	BELOW-GRND	NO.	ON-GRND	NO.	ELEV	NO.	TOTAL STOR
(1A)																							
W LIBERTY	G	X														X	•		•		200.00	1	200.00
WATERLOO	G							X					X				6.00	5			3.00	3	9.00
WAVERLY	G	X						X									.12	1	•		1.10	3	1.22
WEBSTER CITY	G	X	X	X	X	X	X	X									.50	1	1.00	1	.50	2	2.00
**STATE TOTALS																	165.04	38	34.53	24	249.40	111	448.97
********KANSAS																							
ABILENE	G							X									•		.50	1	.75	2	1.25
ATCHISON	G		X	X	X		X	X					X		X	X	1.00	1	•		.65	3	1.65
CIMARRON	G																•		•		.50	1	.50
COLBY	G							X		X							•		•		.50	1	.50
CONCORDIA	G							X									.30	1	•		1.00	2	1.30
DERBY EL PASO WTR CO	I							X											.50	1	.40	2	.90
DOWNS	G				X		X										•		.09	1	•		.09
EL DORADO	G		X	X	X		X	X					X		X		1.00		•		.37		1.37
ELKHART	G							X									.08	1	•		1.28	2	1.36
ELLIS	G							X									•		•		.50	1	.50
EMPORIA	G		X	X	X	X	X	X					X		X	X	•		1.50	2	.05	1	1.55
HUGOTON	G							X									•		•		•		
HUTCHINSON	G							X													2.00	3	2.00
INDEPENDENCE	G		X	X	X		X	X					X		X		.15	1	1.00	2	1.05	2	2.20
LANSING DELAWARE WTR	G																•		1.00	1	•		1.00
LAWRENCE	G		X		X	X	X	X					X		X		1.50	1	5.86	4	1.50	3	8.86
LIBERAL	G							X									2.25		•		2.00	2	4.25
LOUISBURG	G		X	X	X		X	X									.02	1	.24	1	.05	1	.31
MANHATTAN	G	X	X	X	X	X	X	X									2.00	2	2.00	3	.50	1	4.50
MCPHERSON	G							X									•		•		.75	2	.75
MORAN	G	X	X		X		X	X									•		•		.15		.15
NORTON	G		X	X	X		X	X									.35	1	•		.25	1	.60
OLATHE	G	X	X	X	X	X	X	X			X	X	X		X		2.00	3	•		.35	2	2.35
OLATHE JOHNSON CNTY	I															X	•		•		.50	1	.50
OTTAWA	G		X	X	X	X	X	X			X	X	X		X				1.20	2	.80	2	2.00
PHILLIPSBURG	G	X			X		X	X			X	X					.35	2	•		.75	1	1.10
ST MARYS	G							X									•		•		.07	1	.07
TECUMSEH SHAWNEE CNTY 8	G		X	X	X		X	X									.02	1	•		.38	5	.40
TOPEKA	G		X	X	X	X	X	X					X		X		9.50	2	15.00	2	2.50	7	27.00
TOPEKA N HILLS WD 4	I	X	X	X	X	X	X	X			X				X		.22	2	.04	1	.29	4	.55
VALLEY CENTER	G					X		X									•		•		.25		.25
WAKEFIELD	G							X									•		•		.07	1	.07
WAMEGO	G							X									•		•		.50	1	.50
WICHITA	G	X	X		X	X	X	X			X				X		20.00	2			4.00	2	24.00
WINFIELD	G		X	X	X		X	X							X		•		1.50	1	1.00	1	2.50
**STATE TOTALS																	40.74	21	30.43	22	25.71	58	96.88
********KENTUCKY																							
BURLINGTON BOONE CNTY	G																•		•		.60	2	.60

		TREATMENT															DISTRIBUTION STORAGE IN MILLION GALLONS					
	D W N	A E R	F L O	C O A	S E D	S O F	F I L	I O N	C H L	O Z N	D I S	F R N	L E O	D T S	T O U	O N H	BELOW-GRND	NO.	ON-GRND	NO.	ELEV	NO.	TOTAL STOR
(KY)																							
CAMPBELLSBURG HENRY CNTY	I								X				X				.		.		.77	5	.77
FRANKFORT	G		X	X	X		X		X			X	X	X			9.50	1	.		1.37	4	10.87
FT MITCHELL KENTON CNTY	G		X	X	X		X		X				X	X			1.00	1	5.50	2	3.07	6	9.57
GEORGETOWN	G		X	X	X		X		X				X				.16	1	.		.81	3	.97
HARLAN	G		X	X	X		X		X				X	X			1.25	3	.10	1	.		1.35
JEFFERSONTOWN	G																.		.		.60	2	.60
LANCASTER	G			X	X		X		X				X	X							1.00	2	1.00
LEWISPORT	G		X	X		X	X		X			X	X				.06	1	.		.05	1	.11
LEXINGTON KY-AMERICAN CO	I	X	X	X	X		X		X			X	X	X			1.97	2	6.06	9	3.55	4	11.58
LOUISVILLE	I		X	X	X	X	X		X		X		X	X			64.95	6	13.20	8	7.13	13	85.28
MURRAY	G	X				X	X		X			X	X				1.00	1	.		2.00	2	3.00
OWENSBORO	G	X	X	X	X	X	X		X			X	X				4.00	2	.		2.00	2	6.00
PADUCAH	G		X	X	X		X		X			X	X	X			5.00	1	3.30	3	.		8.30
PRESTONSBURG	G		X	X	X	X	X		X				X	X			.10	1	.		.85	3	.95
SOMERSET KY WTR SVC CO	I		X	X	X		X		X				X				.		.		3.00	3	3.00
**STATE TOTALS																	88.99	20	28.16	23	26.80	52	143.95
********LOUISIANA																							
BATON ROUGE	I								X								.		4.00	2	4.25	6	8.25
GRAND ISLE	G															X	.		1.75	3	.25	1	2.00
NAPOLEONVILLE	G			X			X		X				X				.		.25	1	.70	4	.95
**STATE TOTALS																			6.00	6	5.20	11	11.20
********MAINE																							
BANGOR	G								X				X				.		13.75	5	.12	1	13.87
CLINTON	G							X									.		.		.44	1	.44
FT FAIRFIELD	G		X	X	X		X		X				X				.		.40	1	.		.40
FT KENT	G								X				X				.50		.		.		.50
HALLOWELL	G								X								1.12		1.04		.		2.16
HOULTON	G								X								1.00	1	.88	1	.		1.88
KITTERY			X	X	X	X	X		X			X			X		.		.		3.50	2	3.50
PORTLAND	G								X								2.25	1	.		5.40	15	7.65
ROCKLAND	I								X				X				.12	1	2.95	2	1.30	3	4.37
**STATE TOTALS																	4.99	3	19.02	9	10.76	22	34.77
********MARYLAND																							
BALTIMORE	G		X	X	X		X		X				X				.		381.90	8	10.22	13	392.12
BERLIN	G								X								.		.		.31	2	.31
EASTON	G								X								.		.		1.33	3	1.33
FREDERICK	G		X	X	X		X		X				X	X			.		.		2.50	3	2.50
GLEN BURNIE ANNE ARUNDEL	G	X	X	X	X		X		X			X	X				.		4.20	6	13.00	16	17.20
HYATTSVILLE WASH SUB SAN	I		X	X	X	X	X		X			X	X	X			.		.		160.76	49	160.76
LA VALE	G								X								.33	2	.90	4	.		1.23
PERRYVILLE	G		X	X	X	X	X		X			X		X			.10	1	.		.25	1	.35

		TREATMENT														DISTRIBUTION STORAGE IN MILLION GALLONS				
	D W N	A E R	F L O	C L A	S E D	S D F	F I L	I O N	C O L	O M N	D Z S	I R N	F L O	D E S	T O	O H	N T N	BELOW-GRND	NO.	ON-GRND	NO.	ELEV	NO.	TOTAL STOR
PINTO (MD)	I		X	X	X		X		X									.01	1	.08	1	.		.09
ROCK HALL	G	X		X	X	X	X		X				X									.50	2	.50
TANEYTOWN	G								X									.		.		.80	2	.80
WALKERSVILLE	G				X	X	X	X	X			X	X					.		2.00	1	.60	2	2.60
WESTMINSTER	G		X	X	X	X	X		X				X		X			.		.	1	.	1	
**STATE TOTALS																		.44	4	389.08	21	190.27	94	579.79
********MASSACHUSETTS																								
BEVERLY SALEM-BEV WTR	G		X	X	X		X		X			X	X		X			21.60	4	.		6.00	2	27.60
BOSTON	G								X				X				X	3076.40	10	12.20	5	2.00	1	3090.60
BROCKTON	G		X		X		X		X			X						.		.		180.00		180.00
CAMBRIDGE	G		X		X		X		X			X	X					4.00	1	43.00	1	.		47.00
CHICOPEE	G								X															
COTUIT	G																X	.		.		.20	2	.20
EDGARTOWN	I																	.		.		.20	1	.20
HANOVER	G		X	X	X		X		X				X					.		.		3.50	4	3.50
HOLLISTON	G											X	X					.		3.00		.		3.00
HOLYOKE	G								X				X					.		1.42	3	.		1.42
MANSFIELD	G																	1.50	1	.		3.00	1	4.50
MERRIMAC	G																X	.		.		1.50	2	1.50
NEW BEDFORD	G		X	X	X		X		X			X	X		X			.		67.00	1	.30	1	67.30
NEWTON	G																	10.50	1	.		.40	3	10.90
ONSET	G								X									.		.		1.00	1	1.00
SANDWICH CAPE COD	G																X	.		.		4.50	3	4.50
SPRINGFIELD	G		X	X	X		X											60.00	4	.		.		60.00
TAUNTON	G								X									.		.		22.00	2	22.00
W BRIDGEWATER	G																	.		.		5.50	2	5.50
WESTBOROUGH	G								X				X					.		3.80	2	.		3.80
**STATE TOTALS																		3174.00	21	130.42	12	230.10	25	3534.52
********MICHIGAN																								
ALLEGAN	G		X	X	X	X	X		X				X					.		.25	1	.75	2	1.00
ANN ARBOR	G		X	X	X	X	X		X				X		X			11.00	2	4.20	1	1.00	2	16.20
ANN ARBOR PITTSFIELD TNS	G																	.		.		.		
BEAVERTON	G								X									.		.		.05	1	.05
BELLAIRE	G												X					.05	1	.		.		.05
BRIGHTON	G								X			X	X					.		.77	1	.08	1	.85
CADILLAC	G								X			X						.		.		1.00	1	1.00
CARO	G								X									.		.27	1	.		.27
CASS CITY	I				X													.		.		.20	1	.20
COLDWATER	G								X													1.50	2	1.50
COLOMA	G																X	.		.		.10	1	.10
CROSWELL	G	X				X	X		X			X						.		.		.25	1	.25
DETROIT	G		X	X	X		X		X				X		X			228.00	13	131.90	17	.		359.90
DOWAGIAC	G	X				X	X		X			X	X					.		.		1.50	2	1.50
E LANSING	G		X	X	X	X	X		X				X					.		3.00	2	1.00	3	4.00

		TREATMENT															DISTRIBUTION STORAGE IN MILLION GALLONS					
	O R N	A E R	F L O	C S A	S E D	G U F	F I L	I O N	C H L	O Z Y	D I S	I R N	F L O	D E S	T	O N T	N O N	BELOW-GRND	NO.	ON-GRND	NO.	ELEV	NO.	TOTAL STOR
(MI)																								
ESCANABA	G		X	X	X		X		X				X		X			1.00	1	.		1.00	2	2.00
FARWELL	G																X	.		.		.05	1	.05
FENNVILLE	G	X															X	.		.		.25	1	.25
GLADSTONE	G		X	X	X		X		X				X		X			.		.50	1	1.00	1	1.50
GRAND RAPIDS	G		X	X			X		X				X					49.00	4	15.00	3	4.75	4	68.75
HARBOR BEACH	G		X				X		X				X					.		.50	1	.30	1	.80
HILLMAN	G								X									.		.		.10	1	.10
HOLLAND	G		X	X	X		X		X				X					.		6.74	3	1.00	2	7.74
JACKSON	G		X	X	X	X	X		X				X					.		7.50	1	3.00	2	10.50
JENISON	G																X	.		1.50	2	.		1.50
KALAMAZOO	G								X				X					7.00	1	6.00	1	1.60	3	14.60
LAKE ODESSA	G												X					.		.		.09	1	.09
LANSING	G		X	X	X	X	X		X		X	X			X			22.00	4	.		.		22.00
LIVONIA	G																	.		.		.		.
MACKINAC ISLAND									X									.19	1	.		.		.19
MENOMINEE	G		X	X	X		X		X				X		X			.75	1	1.00	1	.75	1	2.50
MIDLAND	G		X	X	X	X	X		X				X		X			7.60	4	.		1.50	2	9.10
MIDLAND CNTY WTR	G				X		X		X				X					.		.11	1	.		.11
MILLINGTON	G								X						X			.		.		.05	1	.05
MONROE CNTY DRN COMM	G								X									1.00	1	.		1.50	3	2.50
MONTAGUE	G														X							.25	1	.25
MONTROSE	G					X		X			X							.		.		.05	1	.05
NEWAYGO	G					X		X										.		.29	1	.		.29
NILES	G						X	X					X					.		.		1.50	2	1.50
ROYAL OAK	G																X	.		.		.		.
SAGINAW	G		X	X	X		X		X				X		X			20.00	2	8.00	2			28.00
SAGINAW-ZILWAUKEE CTY	G																					.05	1	.05
SOUTH HAVEN	G		X	X	X		X		X				X					1.00	1	.		2.50	2	3.50
STANTON	G							X			X							.		.		.		.
THREE RIVERS	G																X	.		.		.50	1	.50
WARREN	G																X	.		.		.		.
WESTLAND	G																	.		.		.		.
WOODHAVEN	G																X	.		.		.		.
WYANDOTTE	G		X	X	X		X		X				X		X			4.30	3			.50	1	4.80
YPSILANTI	G		X	X	X	X	X		X				X		X			3.00	2	10.00	3	1.25	2	14.25
**STATE TOTALS																		355.89	41	197.53	43	30.97	54	584.39
********MINNESOTA																								
AITKIN	G												X					.		.		.30	1	.30
ALEXANDRIA	G						X		X			X	X							1.00	1	.90	4	1.90
ANOKA	G	X										X	X					.		.		.		.
AUSTIN	G								X				X					.		4.50		1.50		6.00
BROOKLYN PARK	G								X				X					2.00	1	.		2.00	2	4.00
CHISHOLM	G	X	X	X		X	X		X			X	X					.		1.00	1	.30	1	1.30
COTTAGE GROVE	G								X				X					.		.		2.65	3	2.65
DULUTH	G		X	X	X		X		X				X					65.75	15	1.65	4	.74	5	68.14
E GRAND FORKS	G		X	X		X	X		X				X		X			3.00		.		1.10	3	4.10
EAGAN	I								X				X					.		7.00	2	.50	1	7.50

		TREATMENT															DISTRIBUTION STORAGE IN MILLION GALLONS					
	D H N	A E R	F L O	C O A	S E D	S O F	F I L	I O N	C O H L	O D I Z N	I R S	F L N	D E O	T S	O H	N T O N	BELOW-GRND	NO.	ON-GRND	NO.	ELEV	NO.	TOTAL STOR
(MN)																							
ELK RIVER	G											X	X				.		.		.22	2	.22
FRIDLEY	G	X					X		X			X	X				.		3.00	1	2.00	2	5.00
HIBBING	G								X				X				.		4.00	2	.65	2	4.65
LAKEFIELD	G	X										X	X				.		.		.07	1	.07
MOORHEAD	G		X			X	X		X			X	X		X		3.00	2	1.00	1	.80	2	4.80
NORWOOD	G	X					X		X				X				.		.02	1	.06	1	.08
OAKDALE	G								X				X				.		.90	2	.		.90
OWATONNA	G	X							X				X				.		1.00	1	2.40	5	3.40
PAYNESVILLE	G	X					X						X		X		.		.		.05	1	.05
PLYMOUTH	G								X			X	X				.		.		4.50	4	4.50
RED WING	G	X							X				X		X		3.82	4	3.80	4			7.62
RICHFIELD	G		X	X	X	X	X		X			X	X				2.50	1	.		2.50	2	5.00
ROBBINSDALE	G						X		X			X	X				.		1.25	2	.60	2	1.85
ROCHESTER	G								X				X				.50	1	3.72	4	2.10	6	6.32
SAUK CENTRE	G												X				.		.35	1	.50	1	.85
SHOREVIEW	G								X				X				.		.		1.50	1	1.50
ST CLOUD	G		X	X	X	X	X		X				X		X		1.50	1			3.50	2	5.00
ST PAUL	G		X	X	X	X	X		X				X		X		110.00	7	9.30	3	3.90	6	123.20
ST PETER	G	X					X					X	X				.		.		2.50	2	2.50
TONKA BAY	G		X	X	X	X	X		X				X				.30	1	.		.		.30
TRACY	G	X					X		X			X	X				.		.20	1	.10	1	.30
WADENA	G						X		X				X				.		.		.50	1	.50
WARREN									X				X				1.00	1	.10	1	.06	1	1.16
WARREN MSHL POLK WTR	G								X				X				.24	6	.		.		.24
WASECA	G								X				X				.		.		.60	2	.60
WELLS	G						X		X			X	X				.		.		.25	1	.25
WORTHINGTON	G	X					X		X			X	X				.		4.00	1	1.50	3	5.50
**STATE TOTALS																	193.61	40	47.79	33	40.85	71	282.25
********MISSISSIPPI																							
ACKERMAN	G	X				X			X								.		.10		.25		.35
CLARKSDALE	G	X				X	X		X			X					.		.		1.00	4	1.00
CLINTON	G								X				X				.		.		.45	1	.45
COLUMBUS	G	X	X	X	X		X		X			X	X				.65	4			1.05	3	1.70
CORINTH	G								X				X				.		.		3.20	5	3.20
FULTON	G	X	X	X	X		X		X	X		X	X				.35	3	.30	1	1.00	4	1.65
HATTIESBURG	G	X					X		X			X	X				7.50		2.50		.		10.00
LOUISVILLE	G	X	X	X	X	X	X		X			X	X				.		1.00	1	.25	1	1.25
NEWTON	G	X				X			X				X				.22	2	.		.35	2	.57
TAYLORSVILLE	G	X							X				X				.		300.00	2	100.00	1	400.00
VICKSBURG	G	X	X	X	X	X	X		X			X					3.00	1	.		1.15	3	4.15
**STATE TOTALS																	11.72	10	303.90	4	108.70	24	424.32
********MISSOURI																							
ARNOLD	G															X	.		1.00	2	1.00	1	2.00
BLUE SPRINGS	G															X	.		5.00		.80	2	5.80

		TREATMENT														DISTRIBUTION STORAGE IN MILLION GALLONS				
	G W N	A E R	F L U	C U A	S E D	S U F	F I L	I O N	C H L	O Z N	D I S	I R N	F L O	L E S	T U	O T H	N O N	BELOW-GRND	NO.	ON-GRND	NO.	ELEV	NO.	TOTAL STOR
(MO)																								
BONNE TERRE	G					X		X			X							.		.		.20	1	.20
BONNE TERRE TERRE DU LAC	I																X	.		.		.15	2	.15
CAPE GIRARDEAU MO UTL CO	I	X	X	X	X		X		X			X	X		X			.		5.00	4	.05	1	5.05
CARTHAGE	G		X	X	X	X	X		X				X					.25	1	.		1.50	2	1.75
CEDAR HILL	G								X				X					.05	1	.		.05	1	.10
CHILLICOTHE	G		X	X	X	X	X		X			X	X					.50	1	.		1.00	2	1.50
COLUMBIA	G	X	X	X	X	X	X		X				X					10.00	4	.		3.00	3	13.00
DE SOTO	G								X				X					.		.32		.20		.52
GLADSTONE	G	X		X	X	X	X		X			X						1.30	1	.		1.30	2	2.60
HIGGINSVILLE	G	X	X	X	X		X		X						X			.50	1	.		.70	3	1.20
HOUSE SPRINGS JEFF CNTY	G								X						X			.		.45	1	.05	1	.50
JEFFERSON CITY COLE CNTY	I																X	.		.		.20	2	.20
KANSAS CITY	G		X	X	X	X	X		X		X				X			73.00	5	15.00	2	2.00	5	90.00
KANSAS CITY NICHOLS CO	I																	.		.		.50	1	.50
KEARNEY	G	X	X	X	X		X	X	X			X	X					.04	1	.		.15	3	.19
KIRKSVILLE	G		X	X	X		X		X				X		X			.		1.50	1	2.40	4	3.90
LIBERTY	G	X	X	X	X	X	X		X			X	X					2.50	1	.		2.50	2	5.00
MACON	G		X	X			X		X				X					1.70		.		1.00	2	2.70
MARSHALL	G	X		X		X	X		X			X						7.50	3	.		.20	1	7.70
MARYVILLE	G		X	X	X		X		X				X		X			.		.75	2	1.15	2	1.90
RAYTOWN JACKSON CNTY 2	G																	3.50	2	.		.50	1	4.00
ROLLA	G								X				X					.		2.57	3	.30	2	2.87
SLATER	I	X	X	X	X	X	X		X			X						.		350.00	1	87.00	1	437.00
SPRINGFIELD	G		X	X	X		X		X									2.00	1	7.50	2	2.77	5	12.27
ST JOSEPH	I		X	X	X		X		X						X			.		11.30	4	2.70	6	14.00
ST LOUIS CNTY WATR CO	I		X	X	X	X	X		X				X		X			.		97.30	19	.90	4	98.20
ST LOUIS	G		X	X	X	X	X		X			X	X		X			200.00	4	.		.		200.00
ST PETERS	G	X	X	X	X	X	X		X			X						.21	1	1.05	3	.25	1	1.51
**STATE TOTALS																		303.05	27	498.74	44	114.52	63	916.31
********MONTANA																								
BILLINGS	G		X	X	X		X		X						X			15.78	7	10.95	4	.10	1	26.83
BRADY	I	X			X				X									.		.		40.00	1	40.00
COLUMBIA FALLS	G								X									.		130.40		.		130.40
**STATE TOTALS																		15.78	7	141.35	4	40.10	2	197.23
********NEBRASKA																								
ALLIANCE	G																X	.		.		1.00	2	1.00
AUBURN	G						X		X				X					.15		1.50				1.65
BASSETT	G												X					.		.		.05	1	.05
BELLEVUE	G	X	X	X		X	X		X			X	X		X			1.12	3	.		.50	1	1.62
BLAIR	G	X	X	X	X	X	X		X			X	X					.75	2	1.25	1	.		2.00
BROKEN BOW	G																	.35	2	.		.		.35
COLUMBUS	G					X	X		X				X					.		4.00	3	.29	1	4.29
COZAD	G																	.		.		.50	1	.50
CRETE	G																	.		1.00	1	.		1.00

	TREATMENT															DISTRIBUTION STORAGE IN MILLION GALLONS					
	OWN	AER	FLO	CLOA	SEDI	SOFT	FIOLN	CHLOR	COHZNS	DIRON	IRON	FLUOR	DES	TOH	ON TO	BELOW-GRND	NO.	ON-GRND	NO.	ELEV	NO.	TOTAL STOR
(NE)																						
FREMONT	G															•		•		•		
GORDON	G														X	•		.40	1	.10	1	.50
GRAND ISLAND	G							X								•		9.73	4	•		9.73
HOLDREGE	G																			1.00	1	1.00
KEARNEY	G											X				1.00	1	•		.25	1	1.25
LEXINGTON	G															•		•		1.00	1	1.00
LINCOLN	G	X				X		X		X	X					69.50	14			8.00	2	77.50
MCCOOK	G														X	4.00	1	•		2.00	2	6.00
N PLATTE	G														X	•		•		1.50	1	1.50
OMAHA	G			X	X	X	X	X		X	X		X			102.00	5	6.00	1	.50	1	108.50
PLATTSMOUTH	G	X	X		X	X	X	X		X	X					•		1.60	3	•		1.60
SCOTTSBLUFF	G														X	•		•		1.35	5	1.35
WAHOO	G														X	•		•		.75	1	.75
WAYNE	G											X			X	•		•		.75	1	.75
YORK	G														X	.22	1			1.15	2	1.37
**STATE TOTALS																179.09	29	25.48	14	20.69	25	225.26
********NEVADA																						
INCLINE VILLAGE	G		X			X	X											5.70	10			5.70
LAS VEGAS	G		X	X		X	X						X			146.00	5	109.00	12	•		255.00
N LAS VEGAS	G						X									•		30.00	7	•		30.00
PIOCHE	G														X	•		.20	1	•		.20
RENO	I		X	X	X	X	X						X			•		80.50	3	24.70	13	105.20
**STATE TOTALS																146.00	5	225.40	33	24.70	13	396.10
********NEW HAMPSHIRE																						
CONCORD	G		X		X	X	X					X		X		4.20	2	.25	1	.35	2	4.80
DERRY	G						X									•		•		3.40	3	3.40
HUDSON	I						X									•		•		.95	1	.95
LAKEPORT LACONIA WTR	G						X								X	•		•	1	•	1	•
MERRIMACK	G															•		4.15	2	•		4.15
NEW LONDON	G						X									•		3.00		•		3.00
RYE	G														X	•		650.00	1	•		650.00
**STATE TOTALS																4.20	2	657.40	5	4.70	7	666.30
********NEW JERSEY																						
BRIDGEPORT PURELAND CO	I					X	X	X		X						•		1.00	1	.25	1	1.25
CALIFON	I							X								•		.20	1	•		.20
CAMDEN	G	X	X		X		X	X								•		5.00	1	•		5.00
CLINTON	G							X		X						•		•		2.50	1	2.50
COLLINGSWOOD NEW EGYPT	I							X								.03	1	•		.10	1	.13
DOVER	G							X								•		4.25	3	•		4.25
E BRUNSWICK	G	X			X	X		X		X	X	X				•		2.00	1	1.50	2	3.50
ELIZABETH	G														X	•		•		•		

		TREATMENT													DISTRIBUTION STORAGE IN MILLION GALLONS				
	OWN	AER	FLO	CSA	SSD	FLN	ION	CHL	OZN	IRN	FLS	UON	TSU	ONH	BELOW-GRND	NO.	ON-GRND	NO.	ELEV	NO.	TOTAL STOR
(NJ)																					
ELIZABETH ELIZABETHTOWN	I		X	X	X		X	X			X				2.75	4	56.71	27	1.56	4	61.02
FAIRFIELD	G							X							•		1.30	1	.25	1	1.55
FARMINGDALE	G	X						X		X					•		.08		.12		.20
FT DIX USA DIR FACIL	G		X	X	X		X	X		X	X				•		.50	1	2.00	3	2.50
HACKETTSTOWN	G							X									3.40	2			3.40
HAMILTON SQUARE GDEN ST	I							X		X	X				8.00	2	3.30	4	1.30	4	12.60
HARRINGTON PARK	I	X	X	X	X		X	X							•		140.99	12	1.40	3	142.39
HAZLET W KEANSBURG CO	I	X		X	X		X	X		X					•		•		3.25	3	3.25
LAKEHURST	G	X						X							•		.75	2	•		.75
MONMOUTH JCT S BRUNSWICK	G							X							•		4.70	4	•		4.70
MT HOLLY	I	X				X		X		X					•		•		2.50	3	2.50
POMPTON PLNS PEQUANNOCK	G														•		•		•		•
PRINCETON KINGSTON CO	I							X							•		•		.07	1	.07
RAMSEY	G							X							•		4.00	2	.50	1	4.50
RANDOLPH	G					X		X							.01	1	1.40	1	•		1.41
RIDGEWOOD	G							X							•		13.47	11	•		13.47
SHREWSBURY MONMOUTH CO	I		X	X	X		X	X			X		X		3.66	4	11.53	3	1.75	6	16.94
TRENTON	G		X	X	X		X	X			X		X		•		105.13	1	4.00	4	109.13
WAYAQUE	G							X							15.00	1	•		.33	1	15.33
WILLINGBORO	G	X	X	X	X		X	X		X	X				1.00	1	•		2.00	2	3.00
WOODBRIDGE	I		X	X	X		X	X					X				12.00	3			12.00
WRIGHTSTOWN	G					X	X			X					•		.30		•		.30
**STATE TOTALS															30.45	14	372.01	81	25.38	41	427.84
********NEW MEXICO																					
ALBUQUERQUE	G							X			X				•		159.72	40	•		159.72
ALBUQUERQUE PARADISE CO	I							X							•		2.00	1	•		2.00
GALLUP	G							X							•		•		15.90	8	15.90
LOS ALAMOS	G							X							•		•		•		•
LOS ALAMOS-ZIA CO	G							X							•		37.56		•		37.56
SANTA FE PUB SER CO NM	I			X	X		X	X			X						24.00	5			24.00
**STATE TOTALS																	223.28	46	15.90	8	239.18
********NEW YORK																					
ADAMS	G							X			X				•		.45	1	.30	1	.75
AKRON	G		X	X	X		X	X					X		•		•		1.00	2	1.00
ALBERTSON	G														1.50	1	1.50	1	.50	1	3.50
BALDWINSVILLE	G					X		X							•		•		3.00	2	3.00
BATH	G							X			X				•		•		3.25	3	3.25
BEACON	G	X						X							•		1.50	2	•		1.50
BEDFORD HILLS	G							X							.30	1	•		.75	1	1.05
BIG FLATS	G							X							•		1.00	1	•		1.00
BINGHAMTON	G		X	X	X		X	X			X		X		.75	1	11.78	8			12.53
BRENTWOOD	G							X							•		•		1.30	2	1.30
BUFFALO	G			X		X		X			X				•		5.00	1	4.00	2	9.00
BUFFALO ERIE CNTY	G	X	X	X	X		X	X			X		X		•		40.32	22	5.10	9	45.42

		TREATMENT														DISTRIBUTION STORAGE IN MILLION GALLONS					
	O H N	A E R	F L O	C O A	S E D	S O F	F I L	I O N	C H L	O Z N	D I S	I R N	F L O	D E S	T O O	O H	N O N	BELOW-GRND	NO.	ON-GRND	NO.	ELEV	NO.	TOTAL STOR
(NY)																							
CARLE PLACE	G					X			X				X					•		•		•50		•50
CHENANGO	G								X		X							.01	4	.25	2	•		•26
COLONIE	G	X	X	X	X		X		X									•		8.40	11	1.00	3	9.40
COOPERSTOWN	G								X				X					.15	1	.07	1			•22
CORTLAND	G								X									•		2.20	1	•		2.20
DELMAR BETHLEHEM WD 1	G		X	X			X		X									•		3.20	2	.25	1	3.45
ELMA	G																X	•		•		2.25	3	2.25
ELMIRA	G	X	X	X	X	X	X	X	X				X		X			12.00	5	2.00	1			14.00
ENDICOTT	G								X				X					•		9.00		•		9.00
FARMINGTON	G																	•		1.00	1	•		1.00
FISHERS ISLAND	I	X	X	X	X		X		X									•		•		.50	1	.50
FISHKILL BRINKERHOFF CO	I								X									•		•		•		•
FRANKLIN SQUARE	G	X							X									•		•		1.00	2	1.00
FREDONIA	G		X	X	X		X		X									.33	1	1.00	1	•		1.33
GARDEN CITY PARK	G																	•		•		2.50	2	2.50
GENEVA	G						X		X									4.20	4	•		•		4.20
GLENS FALLS	G	X							X						X			•		•		•		•
GLENWOOD LANDING	G																X	•		•		•		•
GREENE	G								X									.30	1	•		.60	1	.90
GREENPORT	G								X													.30	1	.30
GUILDERLAND	G		X	X	X		X		X				X		X			.56	3	•		1.50	2	2.06
HAMBURG WANAKAH WTR CO	I	X	X	X	X		X		X				X		X	X		•		•		1.62	2	1.62
HOLLEY	G								X									•		.18	1	•		.18
HUDSON	G						X		X									•		4.00	2	•		4.00
HUNTINGTON DIX HILLS WD	G																	•		•		12.50	2	12.50
HYDE PARK	G		X	X			X		X									•		•		.30	2	.30
JOHNSON CITY	G								X									•		4.88	4	•		4.88
JOHNSTOWN	G								X									•		•		•		•
KIAMESHA LAKE	I					X	X		X									•		•		.53	3	.53
KINGSTON	G						X		X									•		12.00	1	2.10	3	14.10
LOCKPORT	G		X	X	X		X		X				X		X			6.00		•		3.00	1	9.00
LYNDONVILLE	G		X	X	X		X		X									.22	2	•		.05	1	.27
MAMARONECK WESTCHESTER	G					X			X				X					.36	2	•		1.00	2	1.36
MANHASSET	G					X			X									7.00	4	•		1.50	2	8.50
MONTROSE	G			X			X		X									•		3.00	1	•		3.00
MOUNT VERNON	G								X				X					•		•		•		•
NEW CASTLE	G								X									•		2.28	2	•		2.28
NEW YORK	G																X	•		547,500.00	23	•		547,500.00
NIAGARA	G																X	•		•		1.00	1	1.00
NIAGARA FALLS	G		X	X	X		X		X				X			X		4.00	3	•		2.00	1	6.00
NORWICH	G	X					X		X				X					•		1.50	1	.15	1	1.65
OAKDALE SUFFOLK CNTY	G								X									•		•		50.00	56	50.00
ONEONTA	G	X	X	X	X		X		X				X		X			•		7.35	7	•		7.35
OSSINING	G	X	X	X	X	X	X		X						X			•		•		5.50	5	5.50
PLAINVIEW	G																			3.50	2	1.25	1	4.75
PLATTSBURGH	G				X		X		X				X							5.00	2			5.00
PORT EWEN	G		X	X	X		X		X									•	1	2.00		•		2.00
PORT WASHINGTON	G								X									21.00		1.50		1.25		23.75
POUGHKEEPSIE	G	X	X	X	X		X		X				X		X			5.00	1	•		•		5.00
RANDOLPH	G								X									•		.50	1	•		.50

		TREATMENT													DISTRIBUTION STORAGE IN MILLION GALLONS					
	G R N	A E R	F L O	C O A	S E D	S U F	F I L	C O N	O H L	Z I N	I R S	F L N	E O O	T S S	O U H	N T N	BELOW-GRND	NO.	ON-GRND	NO.	ELEV	NO.	TOTAL STOR
(NY)																							
RIVERHEAD	G	X						X									•		•		•90	2	•90
ROCHESTER	G							X				X		X			•		128.00	3	•		128.00
ROCHESTER MONROE CNTY	G		X	X	X		X	X				X		X			2.70	1	91.30	19	•80	3	94.80
ROCKVILLE CENTRE	G	X															•		•		3.50	4	3.50
S LANSING	G					X		X									.02	1	•		•		.02
SANBORN CAMBRIA W D	G																•		•		•50	1	•50
SANDS POINT	G															X	•		•		•35	2	•35
SAYVILLE FIRE IS PINES	G							X			X						•		.01	2	•		.01
SCHENECTADY	G							X				X					•		20.00	1	•		20.00
SENECA FALLS	G	X	X	X	X		X	X						A			•		•		1.50	1	1.50
SODUS POINT	G		X	X	X		X	X						X			•		•		•50	1	•50
SOUTH FARMINGDALE	G	X						X			X						•		2.20	3	1.00	1	3.20
ST JAMES	G				X			X									•		•		•		•
SYRACUSE	G							X				X					.05		13.75		•		13.80
SYRACUSE CAMILLUS W D	G							X				X					•		4.00	4	•		4.00
SYRACUSE ONONDAGA CNTY	G							X				X					•		31.00	10	1.25	4	32.25
TROY	G		X	X	X		X	X				X		A			8.50	1	5.80	2	4.00	1	18.30
UTICA	G							X				X					•		6.71	11	.25	1	6.96
VICTOR	G							X									•		.40	1	•		.40
WAPPINGERS FLS KENSINGTN	I							X			X								.06	2			.06
WESTBURY	G							X									1.00	1	1.50	1	1.00	1	3.50
WOODRIDGE	G							X									•		•		•		•
YONKERS	G		X	X	X		X	X				X									2.00	2	2.00
**STATE TOTALS																	75.95	39	547.041.08	162	130.90	146	548, 7.93
********NORTH CAROLINA																							
ASHEVILLE	G		X	X		X	X	X				X					•		31.00	22	•		31.00
CANTON	G		X	X	X		X	X				X					•		1.35		•		1.35
COOLEEMEE DAVIE CNTY	G		X	X	X	X	X	X									.44	2	2.14	6	.25	1	2.83
DURHAM	G	X	X	X	X		X	X				X		X			3.95	4	3.50	1	1.50	1	8.95
FARMVILLE	G							X									.07		•		1.30		1.37
FAYETTEVILLE	G		X	X	X		X	X				X		X			18.00	2	•		3.00	3	21.00
FOREST CITY	G		X	X	X	X	X	X				X					1.30	2	•		1.12	4	2.42
GREENSBORO	G		X	X	X		X	X			X	X		X			3.00	1	•		10.20	8	13.20
HENDERSONVILLE	G		X	X	X		X	X									.25	1	10.00	2	•		10.25
LONGVIEW	G		X	X	X		X	X				X					.75	3	•		•		.75
MOUNT AIRY	G		X		X		X	X				X					1.50	1	.65	2	.86	3	3.01
NAGS HEAD	G		X	X	X			X						X			•		.50	1	.30	1	.80
NEW BERN	G							X				X					•		1.30	2	1.00	2	2.30
WASHINGTON	G		X	X	X		X	X	X		X	X		X			•		.90	2	1.30	3	2.20
WILMINGTON	G		X	X	X		X	X				X		X			17.00	3	•		3.50	3	20.50
WINSTON SALEM	G		X	X	X		X	X				X		X			•		18.00	6	4.00	6	22.00
**STATE TOTALS																	46.26	19	69.34	44	28.33	35	143.93
********NORTH DAKOTA																							
FARGO	G		X	X	X	X	X	X				X		X			7.25	2			3.00	5	10.25

		TREATMENT															DISTRIBUTION STORAGE IN MILLION GALLONS						
	D W N	A E R	F L O	C O A	S E D	S O F	F I L	I O N	C H L	O H N	Z I S	I R N	F L O	D E S	T	O H	N T N	BELOW-GRND	NO.	ON-GRND	NO.	ELEV	NO.	TOTAL STOR
(ND)																								
GRAND FORKS	G		X	X		X	X		X				X		X			9.00	3	1.70	1	1.20	3	11.90
WILLISTON	G	X	X	X	X	X	X		X				X		X			4.00	2	.		.80	2	4.80
**STATE TOTALS																		20.25	7	1.70	1	5.00	10	26.95
********OHIO																								
AKRON	G		X	X	X		X		X				X		X			22.60	3	32.05	12	.95	3	55.60
ARCHBOLD	G		X	X	X	X	X		X						X			.20	1	1.00	1	.15	1	1.35
ASHVILLE	G	X				X	X	X	X			X						.09	2			.25	2	.34
BAINBRIDGE HIGHLAND CNTY	I		X	X	X	X	X		X			X	X					.		.44	2	.75	3	1.19
BLUFFTON	G	X			X				X									.56	3	.		.34	2	.90
CHARDON	G								X									.		.30	1	1.00	1	1.30
CHILLICOTHE	G		X	X	X	X	X		X				X	X				3.80	1	2.00	1	1.30	2	7.10
CINCINNATI	G		X	X	X	X	X		X					X	X	X		149.00	9	48.00	5	13.00	8	210.00
CLEVELAND	G		X	X	X		X		X				X	X	X			195.00	4	51.25	4	10.35	12	256.60
CLEVELAND HTS	G																X	.		.		.		.
COLUMBUS	G		X	X	X	X	X		X					X	X			62.00	5	10.00	1	20.70	22	92.70
DAYTON	G		X		X	X	X		X					X				68.00	8	.		8.00	4	76.00
DEFIANCE	G		X	X	X	X	X		X					X	X			1.00	3	.		1.90	3	2.90
DELAWARE	G		X	X	X	X	X		X		X				X			.		.		2.00	2	2.00
DESHLER	G	X					X	X	X			X						.30	1	.		.35	2	.65
DOVER	G																X	.		3.50	3	.		3.50
E PALESTINE	G								X					X				.25	1	.		.25	1	.50
ENGLEWOOD	G								X					X				.		.		.10	1	.10
FREMONT	G		X	X	X	X	X		X					X	X			1.00	1	.		3.30	4	4.30
FREMONT SANDUSKY CNTY	G								X									.		.		.		.
GARRETTSVILLE	G	X					X		X									.15	1	.36	1	.15	1	.66
GRAFTON	G		X	X	X	X	X		X			X						.02	1			.10	1	.12
HAMILTON	G	X	X	X	X	X	X				X	X	X					11.50	2	.		2.00	7	13.50
HUBBARD	G	X				X	X		X				X					.		.		1.20	1	1.20
LEBANON	G	X					X		X			X						.20	1	.		1.30	2	1.50
LIMA	G		X	X	X	X	X		X					X	X			5.00	3	.		1.50	2	6.50
LUCASVILLE SCIOTO CNTY	G		X	X	X	X	X		X					X				.36	1	2.09	8	.07	1	2.52
MANSFIELD	G		X	X	X		X		X						X			12.00	2	.		.55	2	12.55
MIDDLETOWN	G			X	X	X	X		X			X						6.60	4	.		1.65	4	8.25
MONTPELIER	G					X	X		X									.20	1	.		.30	2	.50
MUNROE FALLS	G																	.		.		1.50	2	1.50
NEWTON FALLS	G		X	X	X		X		X					X	X			.20	1	.		.50	1	.70
OBETZ	G	X					X	X	X			X						.			1	.35	2	.35
PLAIN CITY	G	X			X	X	X	X	X			X			X							.20	1	.20
POLAND OHIO WTR CO	I		X	X	X	X	X		X					X	X			1.50	1	6.00	12	3.20	9	10.70
REEDSVILLE TPS PLNS-CHES	G					X	X	X	X			X								.30	3	.65	4	.95
RUSSELLS PT	G						X	X	X									.		.		.10	1	.10
SPRINGFIELD	G		X	X	X	X	X		X			X						6.00	2	.		2.00	1	8.00
ST MARYS	G		X	X	X	X	X		X									.75	2	.		.50	1	1.25
STEUBENVILLE JEFF CNTY									X									.		.	9	.67		.67
TOLEDO	G		X	X	X	X	X		X		X			X	X			78.00	3	.		1.00	1	79.00
TORUNTO	G		X	X	X		X		X					X	X			.		3.00	1	.		3.00
UNION	G								X									.		.		.65	2	.65

		TREATMENT															DISTRIBUTION STORAGE IN MILLION GALLONS						
	D W N	A E R	F L O	C O A	S E D	S O F	F I L	I O N	C H L	U Z N	D I S	I R K	F L O	E S	T U	O H	N T O N	BELOW-GRND	NO.	ON-GRND	NO.	ELEV	NO.	TOTAL STOR
(OH)																								
W CARRULLTON	G							X			X							•		2.00	2	•		2.00
W MILTON	G			X			X	X										•		•		.45	2	.45
WARREN	G		X	X	X			X			X			X						2.07	3	2.02	4	4.09
WELLINGTON	G		X	X	X			X			X			X				.03	1	.30	1	.40	2	.73
WESTON	G		X	X	X			X										.05	1	•		.10	1	.15
YOUNGSTOWN	G																	30 00	1	4.00	2	5.00	5	39.00
**STATE TOTALS																		656.36	70	168.66	73	92.80	135	917.82
********OKLAHOMA																								
CUSHING	G		X	X	X		X	X			X							•		2.00	2	•		2.00
LAWTON	G	X	X	X	X		X	X			X							•		•		7.80	4	7.80
OKLAHOMA CITY	G	X	X	X	X	X	X	X			X		X					38.50	7	20.00	1	16.75	16	75.25
PRAGUE	G																X	.20	1	•		.38	2	.58
TULSA	G		X	X	X		X	X			X							25.00	2	29.50	4	4.12	3	58.62
**STATE TOTALS																		63.70	10	51.50	7	29.05	25	144.25
********OREGON																								
ASHLAND	G		X	X	X		X	X						X				2.20	1	2.00	1	•		4.20
BEAVERTON WOLF CRK HWY	G																	•		23.08	16	•		23.08
BORING DAMASCUS W D	G																X	•		•		2.80	3	2.80
CANYON CITY	G							X										.31	3	•		.09		.40
CASCADE LOCKS	G							X										•		600.00	2	•		600.00
CLACKAMAS	G		X	X	X		X	X						X						12.60	2			12.60
COOS BAY B PK MILLINGTON	I																	•		•		.15	2	.15
COQUILLE	G		X	X	X		X	X			X							•		3.14	6	•		3.14
CORVALLIS	G		X	X	X		X	X			X			X				•		21.00	6	•	1	21.00
GARIBALDI	G							X										•		.50		•		.50
GEARHART	G										X							•		•		•		•
HARBOR	G							X										•		.72		•		.72
LOWELL	G							X										•		156.00	1	•		156.00
MADRAS	G																X	•		4.50	7	•		4.50
MALIN	G																X	•		.30	2	•		.30
MCMINNVILLE	G		X	X	X	X	X	X			X	X						•		7.00		•		7.00
MEDFORD	G		X	X	X		X	X						X				4.90	1	24.82	11	.75	1	30.47
MILWAUKIE	G																X			4.50	2	1.50	1	6.00
MONMOUTH	G							X			X						X	1.25	3	1.00		•		2.25
MYRTLE CREEK	G		X	X	X	X	X	X						X				•		1.75	3	•		1.75
NEHALEM	G							X										•		.30	2	•		.30
NEWPORT	G		X	X	X		X	X			X			X				•		5.00	4	•		5.00
OAKRIDGE	G																X	•		1.15	2	.11	2	1.26
ONTARIO	G		X	X	X	X	X	X										•		1.00	2	.55	2	1.55
PENDLETON	G							X			X							1.10	1	2.80	4	•		3.90
PHOENIX	G							X										•		.85	3	•		.85
PORTLAND PARKROSE WD	G	X					X	X										•		6.50	3	.50	1	7.00
PORTLAND METZGER W D	G																	•		4.70	6	•		4.70
PORTLAND POWELL VAL W D	G																X	1.43	6	•		•		1.43

		TREATMENT															DISTRIBUTION STORAGE					
																	IN MILLION GALLONS					
	O W N	A E R	F L O	C O A	S E D	S O F	F I L	I O N	C H L	O R N	D I S	I R N	F L O	D E S	T A O	O T H	N O N	BELOW-GRND	NO.	ON-GRND	NO.	ELEV	NO.	TOTAL STOR
(OR)																								
ROSEBURG UMPQUA BASIN	I		X	X	Y		X		X									•		3.36	16	•		3.36
SALEM	G				X				X				X					•		135.30	13	.50	2	135.80
SEASIDE	G								X									•		18.00	1	•		18.00
SPRINGFIELD	G								X									3.65	2	6.21	6	.05	1	9.91
YACHATS	G								X									•		.30	2	•		.30
**STATE TOTALS																		14.84	17	1048.38	123	7.00	16	1070.22
********PENNSYLVANIA																								
ALIQUIPPA	G					X	X		X			X			X			•		•		5.92	4	5.92
ALTOONA	G	X	X	X	X	X	X		X			X						.50	1	12.50	3	.85	3	13.85
BEAVER	G	X					X											•		•		2.00	1	2.00
BELLEVILLE UNION TWNSHP	G					X	X		X									•		.45		.15	1	.60
BOILING SPRINGS S MIDTON	G								X								X	•		•		1.50	2	1.50
CANTON	G		X	X	X		X		X						X			.05	1			.30	1	.35
CLEARFIELD	G								X				X					•		3.00	2	•		3.00
CORAOPOLIS	G		X	X	X	X	X		X			X	X					•		1.40	2	1.00	1	2.40
DENVER	G		X	X	X		X		X									.75	1	•		•		.75
DOWNINGTOWN	G				X		X		X		X							3.25	1	4.00	2	•		7.25
DOYLESTOWN	G								X									•		•		1.40	2	1.40
DOYLESTOWN BUCKS CNTY	G								X													8.00	8	8.00
EASTON PALMER TWNSHP	G																X	•		•		.30	1	.30
EMMAUS	G								X									•		1.25	2	•		1.25
FALLSINGTON FALLS TWNSHP	G	X	X		X		X		X				X					•		.50	1	1.25	3	1.75
GREENVILLE REYNOLDS CO	I		X		X		X		X									•		1.00	2	•		1.00
HALLAM	G						X											.17	1	•		•		.17
HORSHAM	G						X											•		•		1.60	4	1.60
KENNETT SQUARE	G	X	X		X		X		X				X		X					1.12	2	.30	1	1.42
LAKE LYNN ALBT GALLATIN	G		X	X			X		X									•		•		.20	3	.20
LANCASTER			X	X	X	X	X		X			X	X		X			15.30	1	.20	7	16.49	1	31.99
LANSDALE N PENN WTR AUTH	G								X									•		•		6.20	5	6.30
LIONVILLE UWCHLAN TWNSHP	G								X									.04	1	.05	1	2.35	4	2.44
MALVERN	G						X		X				X					.07	1	.76	4	•		.83
MEHOOPANY RUSSELL HILL	I								X															•
MIDDLETOWN	G		X	X	X		X		X				X					•		1.00	2	•		1.00
NEW KENSINGTON	G	X	X	X	X		X		X			X	X		X			1.00	1	13.60	7	25.00	1	39.60
NEW PHILADELPHIA BLYTHE	G					X			X			X						•		•		.53	4	.53
NORTHAMPTON	G		X	X	X		X		X				X		X			3.00	1	2.00	1	.20	1	5.20
OIL CITY CRANBERRY TWNS	G																X	•		.50	1	•		.50
PALMERTON PALMER CO	I			X	X		X		X									•		•		2.33	3	2.33
PERKASIE	G								X									•		1.00	1	•		1.00
PERRYOPOLIS	I	X	X		X		X		X									•		•		.14	2	.14
PHILADELPHIA	G		X	X	X		X		X		X	X	X		X			344.50		439.10		22.50	5	806.10
PITTSBURGH	G		X	X	X		X		X			X	X		X			.50	1	440.10	7	15.21	9	455.81
PITTSBURGH FOX CHAPEL	G		X	X	X		X		X			X	X		X			1.00	1	.40	2	1.00	2	2.40
POCONO LAKE	I								X									•		•				•
PORT ALLEGANY	G								X									•		1.00	2	•		1.00
POTTSVILLE SCHUYLKILL	G					X			X									•		999.99		5.92	4	1005.91
READING GLAMAUR WTR CO	I								X									.01	1	•		•		.01

		TREATMENT															DISTRIBUTION STORAGE IN MILLION GALLONS						
	U	A	F	C	S	S	F	I	C	O	D	I	F	U	T	O	N						
	M	E	L	O	E	D	I	O	H	Z	I	R	L	E		T	O						
	N	R	O	A	D	F	L	N	L	N	S	N	O	S	U	H	N	BELOW-GRND	NO.	ON-GRND	NO.	ELEV	NO.	TOTAL STOR
(PA)																								
RICHBORO N HAMPTON BUCKS	G							X										•		2.50	2	•		2.50
S HEIGHTS CRESWELL HTS	G						X		X			X						•		2.90	4	•		2.90
SEWICKLEY	G					X	X	X	X		X	X	X					2.50		.30	1	.20	1	3.00
SHARON SHENANGO VAL CO	I		X	X	X		X		X			X	X		X	X		•		•		9.91	6	9.91
SMETHPORT	I								X									•		•		•		•
W CHESTER	G	X	X	X	X		X		X		X				X			.28	1	3.00	1	2.00	3	5.28
WARMINSTER	G								X									•		3.80	4	1.40	3	5.20
WARRINGTON	G								X									•		.16	1	.50	1	.66
WELLSBORO	G			X	X		X		X									•		20.00	2	•		20.00
WESCOSVILLE LEHIGH CNTY	G								X									.23	7	2.00	1	•		2.23
WILLIAMSPORT	G								X				X					•		9.00	6	•		9.00
WOOLRICH CHATHAM WTR CO	I								X									•		•		•		•
YORK	I		X	X	X		X		X			X			X			.30		34.00		7.97		42.27
YORK GLENEAGLES WTR CO	I								X											.03	1	•		.03
**STATE TOTALS																		373.45	21	2002.61	74	144.72	90	2520.78
********RHODE ISLAND																								
JAMESTOWN	G																	•		100.00	1	•		100.00
KINGSTON	G																X	•		•	1	•		•
PAWTUCKET	G	X	X	X	X	X	X		X			X	X		X	X		•		23.00	2	•		23.00
PROVIDENCE	G	X	X	X	X	X	X		X				X					•		97.00	3	•		97.00
**STATE TOTALS																				220.00	7			220.00
********SOUTH CAROLINA																								
ABBEVILLE	G				X		X		X									.50	1			1.25	2	1.75
ANDERSON	I		X	X	X		X		X			X								6.00	1	3.25	6	9.25
BAMBERG	G	X						X	X			X						.10	1	•		.87	3	.97
BEAUFORT	G		X	X	X		X		X			X						1.50	1	•		3.65	8	5.15
CHARLESTON	G			X	X		X		X									•		5.10	4	3.47	6	8.57
CONWAY GRAND STRAND WTR	G								X									•		.08	5	.25	1	.33
EASLEY	G		X	X	X		X		X			X	X		X			2.40	3	1.00	1	.70	2	4.10
GAFFNEY	G		X	X			X		X				X		X			2.45	2	•		1.45	3	3.90
GEORGETOWN CNTY WTR & S	G								X									•		.16	5	.92	4	1.08
GREENVILLE	G								X				X					•		30.00	2	1.77	6	31.77
INMAN IN-CAMPOBELLO W D	G																	•		1.00	2	•		1.00
LANCASTER CNTY WTR & S	G		X	X	X	X	X		X									•		.40	2	1.55	10	1.95
LYMAN STEX-JSON-WFORD-LY	G																	•		1.00	1	.40	4	1.40
ROCK HILL	G		X	X	X		X		X			X	X					2.00	2	•		2.50	3	4.50
SPARTANBURG	G	X	X	X	X		X		X				X		X			2.30	2	8.30	3	4.52	7	15.12
**STATE TOTALS																		11.25	12	53.04	26	26.55	65	90.84
********SOUTH DAKOTA																								
ABERDEEN	G		X	X	X	X	X		X				X		X			•		8.00	2	1.50	2	9.50
BROOKINGS	G	X	X	X	X	X	X		X			X	X					1.50	1	3.00	1	.77	3	5.27

		TREATMENT															DISTRIBUTION STORAGE IN MILLION GALLONS						
	D W N	A E R	F L O	C O A	S E D	S O F	F I L	I O N	C H L	O Z N	D I S	I R N	F L O	D E S	T O	O H	N O N	BELOW-GRND	NO.	ON-GRND	NO.	ELEV	NO.	TOTAL STOR
(SD)																								
EAGLE BUTTE TRI-CNTY WTR							X		X									.		.30	1	.32	2	.62
ESTELLINE BRK DEUEL CO	I								X			X	X					.15	3	.		.10	1	.25
HOT SPRINGS	G								X				X					.50	1	2.00	1	.		2.50
LAKE ANDES RANDALL W D	G		X	X	X		X		X				X		X			.25	1	1.20	6	.		1.45
WATERTOWN	G	X	X	X	X		X		X			X	X		X	X		.		4.20	3	.60	3	4.80
**STATE TOTALS																		2.40	6	18.70	14	3.29	11	24.39
********TENNESSEE																								
ATHENS	G		X	X	X		X		X				X					.	1	5.00	5	.		5.00
CHATTANOOGA TN AMER CO	I		X	X	X		X		X			X	X		X			.89	1	18.64	15	.		19.53
CLEVELAND	G		X	X	X		X		X			X	X		X			.		3.25	5	.50	1	3.75
CONCORD KNOX CNTY 1	G		X	X	X	X	X		X				X					.		3.25	7	.		3.25
DICKSON	G		X	X	X		X		X				X					.		.40	1	.47	2	.87
GREENVILLE	G		X	X	X		X		X				X					1.00	2	5.70	6	.		6.70
HIXSON	G																	.		.		.		.
JACKSBORO CARYVILLE	G		X	X	X		X		X									.		.65		.		.65
JAMESTOWN FENTRESS CNTY	G																	.		.		.35	2	.35
KNOXVILLE	G		X	X	X		X		X				X					19.00	3	.		4.00	10	23.00
LINDEN	G		X	X	X		X		X				X					.		.50	2	.		.50
MARYVILLE	G		X	X	X		X		X				X		X			.30	2	.		3.00	6	3.30
MEMPHIS	G	X					X		X			X	X					93.40	9	.		2.30	5	95.70
MILAN	G	X							X				X					.60	2	.		.75	2	1.35
MILLINGTON	G	X	X		X		X		X				X					.80	2			.50	1	1.30
MORRISTOWN	G		X	X	X		X		X			X	X		X			.		.	12	.		.
MURFREESBORO	G		X	X	X	X	X		X			X	X		X			2.00	2	.		3.00	3	5.00
NASHVILLE	G	X	X	X	X		X		X			X	X		X			8.00	4	78.00	40	.59	5	86.59
OAK RIDGE	G	X	X	X	X		X		X				X					3.20	2	.		.65	4	3.85
OCOEE	G		X	X	X		X		X			X			X			.		.50	8	.		.50
SEWANEE	G		X	X	X		X		X			X	X					.05	1	.		.35	1	.40
SPRINGFIELD	G		X	X	X		X		X				X					.		8.00	2	1.50	4	9.50
SWEETWATER	G		X	X	X		X		X				X					.		2.80	8	.		2.80
**STATE TOTALS																		129.24	3	126.69	1	17.96	46	273.89
********TEXAS																								
ABILENE	G		X	X	X	X	X		X						X			9.50	8	12.50	2	6.00	5	28.00
AMARILLO	G		X	X	X		X		X						X			30.00	5	10.00	2	6.50	6	46.50
ANDREWS	G																	.		1.50	6	.60		2.10
ARLINGTON TRINITY RIVER	G		X	X	X		X		X									2.00		4.00	16	3.50	11	9.50
BAYTOWN	G								X									.		1.89	9	2.73	9	4.62
BEAUMONT	G	X	X	X	X		X		X				X					10.00	2	5.00	1	4.60	5	19.60
BLOOMINGTON VICTORIA CNT	G					X			X			X						.		120.00	2	100.00	1	220.00
BROWNFIELD	G								X											1.75	5	.75	3	2.50
BURNET	G	X							X									.45	2	.		.80	2	1.25
CARROLLTON	G								X								X	.		7.25	5	2.50	3	9.75
CEDAR HILL	G	X							X									.		1.57	4	.31	2	1.88

		TREATMENT															DISTRIBUTION STORAGE IN MILLION GALLONS						
	O W N	A E R	F L O	C U A	S E D	S U F	F I L	I O N	C H L	O Z N	D I S	I R O	F L S	D E	T O H	O T H	BELOW-GRND	NO.	ON-GRND	NO.	ELEV	NO.	TOTAL STOR
(TX)																							
CORPUS CHRISTI	G		X	X	X	X	X		X		X		X		X		36.00	3	25.85	2	3.75	5	65.60
CRANE	G																•		2.73		•		2.73
CROWLEY	G																•		.86	7	.50	1	1.36
DALLAS	G		X	X	X	X	X		X				X		X		•		141.87	9	9.50	7	151.37
DALLAS DFW AIRPORT BRD	G								X								•		12.00	4	•		12.00
DICKINSON GALVESTON CNTY	G								X								•		1.85	4	1.05	2	2.90
EAGLE PASS	G		X	X	X		X		X								.19	1	3.80	3	.40	3	4.39
EDINBURG N ALAMO CORP	I		X	X	X		X		X								.01	1	1.90	9	.20	4	2.11
EL PASO	G	X	X	X	X	X	X		X						X		91.20	9	43.83	26	2.00	1	137.03
FALFURRIAS	G								X								•		1.06		.60		1.66
FLOYDADA	G								X								.70	2	•		.25	2	.95
FREDERICKSBURG	G								X										1.00	3	2.10	3	3.10
FT WORTH	G	X	X	X	X		X		X				X		X		26.00	6	31.70	6	13.10	11	70.80
FT WORTH TARRANT CNTY	G		X	X	X		X		X										.21	3	.50	1	.71
GIDDINGS	G								X								.35	2	.30	1	.50	3	1.15
GRANBURY	G								X								•		.74		.17	2	.91
HOUSTON	G		X	X	X		X		X						X		15.00	1	121.00	91	6.50	29	142.50
HOUSTON MEM VILLAGES	G								X			X					•		2.50	5	•		2.50
INGLESIDE SAN PATRICIO	G		X	X	X		X		X								2.00	2	3.00	1	.25	1	5.25
KEMAH GALVESTON CNTY 12	G								X								•		100.00	2	55.00	1	155.00
KERRVILLE	G								X								•		5.18	7	.05	1	5.23
KILLEEN BELL CITY WTR 1	G		X	X	X		X		X				X				3.00	2	24.00	5	•		27.00
KILLEEN COMANCHE HILLS	G		X	X	X		X		X								•		•		.16	2	.16
LANCASTER	G								X								.50	1	.62	6	1.57	3	2.69
LAREDO	G	X	X	X	X		X		X								4.00	3	14.50	5	1.00	2	19.50
LEON VALLEY	G								X								•		•		.25	2	.25
LUBBOCK	G		X	X	X		X		X								42.00	12	•		2.05	3	44.05
MESQUITE DALLAS CNTY 6	G															X	2.00	1	•		.75	1	2.75
MIDLAND	G		X	X	X	X	X		X						X		4.50	1	10.00	2	2.00	2	16.50
NEDERLAND JEFFERSON CNTY	G	X	X	X	X	X	X		X			X			X		•		.70	2	.15	2	.85
NEW BRAUNFELS	G								X								•		5.41	7	1.15	4	6.56
ODESSA	G		X	X	X		X		X								14.50	3			9.00	4	23.50
PEARSALL	G								X										1.37	5	.50	3	1.87
PORT ARANSAS NUECES CNTY	G								X								•	5	1.54		.65	2	2.19
ROSENBERG	G					X			X								•		2.00	2	.85	3	2.85
SAN ANGELO	G		X	X	X		X		X								•		6.00	2	1.10	2	7.10
SAN ANTONIO	G								X								•		46.31	17	27.94	16	74.25
SAN ANTONIO BEXAR CNTY 1	G								X								•		.50	1	.20	1	.70
SAN MARCOS	G								X								•		3.00	2	1.10	2	4.10
SMYER	I								X								•		•		.05	1	.05
SWEENY	G							X	X								•		.42	1	.07	1	.49
TAFT																	.12	1	.70	2	.50	1	1.32
TEXARKANA	G		X	X	X		X		X		X				X		9.00	4	•		3.50	4	12.50
TYLER	G		X	X	X		X		X			X	X		X		•		1.50	4	6.00	4	1007.49
VALLEY MILLS	G								X										.20	2			.20
VERHALEN MADERA VALLEY	I								X								•		.54	11	•		.54
ZAPATA	G	X	X	X	X		X		X						X		•		.77		.30		1.07
**STATE TOTALS																	303.01	79	786.92	311	285.55	189	375.48

		TREATMENT													DISTRIBUTION STORAGE IN MILLION GALLONS					
	OWN	AER	FLU	COA	SED	SOF	FLN	CHL	ZNS	IRN	LOS	EDU	TOH	ON TO	BELOW-GRND	NO.	ON-GRND	NO.	ELEV	NO.	TOTAL STOR
********UTAH																					
BOUNTIFUL S DAVIS CNTY	G	X	X	X	X		X						X		1.78	6	.		.		1.78
LAYTON WEBER BASIN WTR			X	X	X		X			X			X		8.00	4	2.50	2	.		10.50
N OGDEN	G						X								2.17	4	.		.		2.17
OGDEN	G		X	X	X	X	X	X	X	X			X		61.60		2.25	2	.		63.85
PRICE	G		X	X	X		X								.		7.50	5	.		7.50
PROVO	G						X								16.50	4	8.10	3	.		24.60
SALT LAKE CITY	G	X	X	X	X		X						X		112.29	12	9.77	18	.		122.06
SALT LAKE CITY GRANG-HUN	G														.		9.00	5	.		9.00
SALT LAKE CNTY W D	G						X							X	29.00	7	29.00	10	.		58.00
SANDY	G													X	6.00	2	5.00	3	.		11.00
SNOWBIRD SALT LK CNTY 3	G													X	1.12	2	.		.		1.12
SPRINGVILLE	G						X								6.72	5	.		.		6.72
**STATE TOTALS															245.18	46	73.12	48			318.30
********VERMONT																					
MORRISVILLE	G						X			X					.55	1	1.50	1	.		2.05
NORTHFIELD	G									X					.50	2	.		.		.50
SPRINGFIELD	G						X			X					1.00	2	1.00	2	.		2.00
**STATE TOTALS															2.05	5	2.50	3			4.55
********VIRGINIA																					
ARLINGTON	G														24.00		4.00		1.20		29.20
BEDFORD	G		X	X	X		X								.		3.00	3	.		3.00
BRISTOL	G		X	X	X		X				X				1.00	1	6.00	6	.		7.00
BROADWAY	G		X	X	X		X				X		X		.06	1	.25	1	.32	2	.63
CEDAR BLUFF TAZEWELL CNY	G		X	X	X		X						X		.		.95	5	.		.95
CHARLOTTESVILLE ALBEMARL	G														.		.		.		.
CHESAPEAKE	G						X								.		6.00	2	2.35	4	8.35
CHESTERFIELD	G		X	X	X		X			X	X		X		.		5.75	4	3.90	9	9.65
ELKTON	G						X								1.00		.		.		1.00
FALLS CHURCH	G													X			10.98	8	.20	1	11.18
HERNDON	G														.		.		2.40	3	2.40
MADISON HTS	G		X	X	X		X			X	X				.		.		2.00	3	2.00
MERRIFIELD FAIRFAX CNTY	G	X	X	X	X		X			X	X		X		.		19.45	38	1.75	2	21.20
NEWPORT NEWS	G		X	X	X		X				X		X		3.00	1	8.00	2	3.43	6	14.43
NORFOLK	G		X	X	X		X				X		X		.		12.00	2	2.00	2	14.00
PORTSMOUTH	G	X	X		X		X				X		X		4.00	2	6.00	2	6.00	6	16.00
QUANTICO MARINE CORPS	G		X	X	X		X				X		X		2.00	1	3.00	1	1.00	6	6.00
RICHMOND	G	X	X	X	X		X				X		X		.		59.50	4	4.40	5	63.90
RICHMOND HENRICO CNTY	G																8.33	9	1.40	3	9.73
RURAL RETREAT	G						X								.30	2	.30	1			.60
S BOSTON	G		X	X	X		X				X				.		2.00	2	.60	2	2.60
SHENANDOAH	G		X	X	X		X								.		.50	1	.		.50
STAUTON AUGUSTA CNTY	G					X	X								.04	1	6.14	12	.10	1	6.28
VIRGINIA BEACH	G						X			X							19.50	7	1.95	4	21.45

	O W N	TREATMENT A E R	F L O A	C O A D	S E F	S U L	F I N	I O N	C H L	O H N	D I S	F I N	D R O	T L S	O E	N T H	O N	DISTRIBUTION STORAGE IN MILLION GALLONS BELOW-GRND	NO.	ON-GRND	NO.	ELEV	NO.	TOTAL STOR
(VA)																								
WARRENTON FAUQUIER CNTY	G																	.01	2	.25	9	.15	1	.41
WILLIAMSBURG	G		X	X	X		X		X				X		X			.		.		2.25	5	2.25
WINCHESTER FREDERICK CNT	G																	.		.		.15	1	.15
WOODBRIDGE OCCOQUAN-WOOD	G																	.		5.45	5	3.50	2	8.95
**STATE TOTALS																		35.41	11	187.35	124	41.05	68	263.81
********WASHINGTON																								
ANACORTES	G		X	X	X		X		X				X					.		3.00	2	.		3.00
AUBURN	G						X											3.60	1	8.00	4	.		11.60
BATTLE GROUND	G								X									.		.44	2	.		.44
BELLEVUE	G																X	.		23.93		.		23.93
BELLEVUE KING CNTY 107	G																	.		5.00	3	.		5.00
BOTHELL	G																	.		1.65	3	.		1.65
BREMERTON	G						X											.		.		.		.
CAMAS	G		X			X	X		X				X					1.20	1	2.85	4			4.05
CASHMERE	G						X											.		1.00		.		1.00
CHENEY	G						X		X									2.40	3	2.00	1	.30	1	4.70
COUPEVILLE	G					X	X			X			X					.		1.00	2	.		1.00
E WENATCHEE	G						X											.		.61	4	.		.61
EDMONDS	G				X		X											3.00	2	1.50	1	.		4.50
ENUMCLAW	G						X											.		3.00	2	.		3.00
EVERETT	G						X											59.00	4	5.88	3	.36	3	65.24
EVERETT SILVER LAKE W D	G																X	.		.		1.50	1	1.50
EVERETT SNOHOMISH CNTY	G																X	.		2.30	2	.		2.30
FERNDALE	G					X	X											.50	1	1.00	1	.		1.50
FORKS	G						X					X						.		1.90	3	.		1.90
FT LEWIS	G						X					X								6.69	11	.20	1	6.89
GOLDENDALE KLICKITAT CNY	I		X	X	X		X							X	X			.		.40	4	.		.40
GREENACRES CONSOL IRRIG	G																X			.		.05	11	.05
HOQUIAM	G		X	X	X		X							X				.		.		10.18		10.18
KENNEWICK	G	X	X	X	X		X	X										9.00	2	10.58	3	.30	1	19.88
KIRKLAND	G																X	.		11.00	1	.		11.00
LONGVIEW COWLITZ P U D	G																	.40	2	1.81	9	.07	1	2.28
LYNNWOOD ALDERWOOD W D	G						X											.		80.40	5			80.40
MOUNT VERNON SKAGIT U D	G	X					X											.		3.00	2	6.68	11	9.68
MOUNTLAKE TERRACE	G						X					X						.		.		4.80	3	4.80
MUKILTEO	G																X	.		.		.		.27
PASCO	G		X	X	X		X		X					X				10.00	2	.		.60	2	10.60
PORT ANGELES CLALLAM CNY	G		X	X			X		X							X		.01	1	1.36	6			1.37
QUINCY	G																X	.		1.00	1	.		1.00
RAYMOND WILLAPA VALLEY	G			X			X		X									.		.		.50	2	.50
RENTON KING CNTY W D 108	G								X			X						.		3.50	3	.		3.50
RICHLAND	G		X				X		X									4.20	3	16.93	5			21.13
SEATTLE	G								X			X						430.00	13	8.87	9	9.00	8	447.87
SEATTLE FIR MEADOWS CO	I																X	.		.		.07	1	.07
SEATTLE KING CNTY 20	G																X	1.00	1	.		.		1.00
SEATTLE KING CNTY 49																	X	.		.		.		.
SPOKANE	G						X											50.15	4	34.87	12	.		85.02

		TREATMENT															DISTRIBUTION STORAGE IN MILLION GALLONS						
	OWN	AER	FLO	CLA	SED	SFL	FIL	COH	DOZ	DIS	IRN	FLO	DES	TOS	ON HAN	NOT	BELOW-GRND	NO.	ON-GRND	NO.	ELEV	NO.	TOTAL STOR
(WA)																							
SPOKANE ORCHARD AVE 6	G																•		•		•		
SPOKANE WHITWORTH WTR	G															X			7.00	7			7.00
STANWOOD	I															X	•		.40	5	•		.40
TACOMA	X							X									314.44	12	2.78	6	•		317.22
TUKWILA	G																•		•		•		•
UNION GAP	G																.05	2	.50	1	•		.55
WENATCHEE CHELAN CNTY 1								X									•		2.80	18	•		2.80
WESTPORT	G							X									•		•		2.35	2	2.35
**STATE TOTALS																	889.22	55	258.95	145	36.96	48	1185.13
********WEST VIRGINIA																							
BECKLEY RALEIGH CNTY	G	X			X		X		X			X			X		•		•		.25	3	.25
CHARLESTON W VA STR CO	I		X	X	X		X		X			X			X		1.61	6	28.34	59	1.60	8	31.55
FAYETTEVILLE	G		X	X	X	X	X		X	X	X	X			X		•		.21	3	.10	1	.31
HUNTINGTON	I		X	X	X		X		X			X			X	X	2.00	1	7.45	5	1.02	4	10.47
PARKERSBURG	G	X	X	X	X		X		X			X					•		9.50	3	•		9.50
PARKERSBURG CLAYWOOD PK	G																•		.66	3	•		.66
SPENCER	G		X	X	X		X										•		1.95	4	•		1.95
**STATE TOTALS																	3.61	7	48.11	77	2.97	16	54.69
********WISCONSIN																							
APPLETON	G		X	X	X	X	X	X		X		X	X				4.50	3	1.00	1	1.00	2	6.50
ASHLAND	G					X	X			X							.35	1	•		1.37	1	1.72
BARABOO	G						X			X							•		1.32	2	.55	2	1.87
BARRON	G															X	•		•		.35	1	.35
BEAVER DAM	G	X	X	X	X	X	X		X		X						1.00	1			.90	2	1.90
BROOKFIELD	G						X				-						.93	4	•		2.05	4	2.98
BUTLER	G						X		X	X							.40	1	•		.30	1	.70
CLINTONVILLE	G						X										•		•		.71	3	.71
COLUMBUS	G					X			X	X							.23	1	•		.32	2	.55
CUDAHY	G		X	X	X		X			X							2.00	1	•		.50	1	2.50
DELAVAN	G						X			X							•		•		.40	2	.40
DEPERE	G						X										.91	4	•		.50	2	1.41
EAU CLAIRE	G		X	X		X	X		X	X							3.64	2	•		5.00	2	8.64
EAU CLAIRE WASHINGTON HT	G															X	•		.30	1	•		.30
ELKHORN	G	X				X	X		X	X									.60	2	.35	2	.95
FAIRWATER	G								X								•		•		.05		.05
FENNIMORE	G						X			X							.10		•		.40	2	.50
FOND DU LAC	G						X		X	X							2.00	3	•		.50	2	2.50
FOX POINT	G																		•		•		•
FRANKLIN	G															X	.35	2	•		•		.35
GLENDALE	G																•		•		1.00	1	1.00
GREEN BAY	G		X	X	X		X			X		X					10.17	6	•		1.35	4	11.52
GREEN BAY ALLOUEZ WTR	G							X											2.50	7	1.00	1	3.50
GREENDALE	G																•		2.50	2	.40	1	2.90
HARTFORD	G							X		X							.37	3			.65	2	1.02

		TREATMENT															DISTRIBUTION STORAGE IN MILLION GALLONS						
	OWN	AER	FLO	CAD	SED	SOF	FIL	ICH	COH	DIZ	IRN	FLS	DLE	UST	ONH	TON	BELOW-GRND	NO.	ON-GRND	NO.	ELEV	NO.	TOTAL STOR
(WI)																							
HUSTISFORD	G							X													.27	2	.27
JANESVILLE	G							X				X					9.00	1	.		.		9.00
JEFFERSON	G	X						X				X					.		.40		.90		1.30
KENOSHA	G			X	X		X	X				X		X			5.21	3	11.00	3	.90	2	17.11
LA CROSSE	G							X				X					1.00	1	.		5.00	1	6.00
LITTLE CHUTE	G																.		.55	2	.35	2	.90
LOMIRA	G	X					X	X									.		.02	1	.05	1	.07
LOWELL	G							X									.		.		.05	1	.05
MADISON	I	X			X			X			X	X					.13	1	.50	1	1.50	3	2.13
MADISON	G							X				X					10.00	2	6.21	17	10.35	4	26.56
MANITOWOC	G		X	X	X		X	X				X		X			5.00	1			1.50	1	6.50
MARSHFIELD	I							X				X					.		3.00	1	.51	2	3.51
MCFARLAND	G											X					.		.		.50	1	.50
MENASHA	G	X	X	X	X		X	X				X		X			.		.90	2	1.25	2	2.15
MENOMONEE FALLS	G	X						X			X	X					2.07	4	.		1.05	2	3.12
MENOMONIE	G							X			X	X					.10	2	.		.75	1	.85
MERRILL	G																.		.		.20	1	.20
MIDDLETON	G																.		.20	2	.50	1	.70
MILWAUKEE	G		X	X	X		X	X				X		X			65.00	5	69.30	8	3.00	2	137.30
MINOCQUA LAKELAND S D	G															X					.07	1	.07
MONONA	G											X					.11	1	.61	2	.10	1	.82
MONROE	G																.45	2	.		.		.45
N5W LISBON	G							X									.		.		.07	1	.07
N5W LONDON	G																.		.		.50	2	.50
NEENAH	G		X	X	X	X	X	X				X		X			3.00	3	.		.90	2	3.90
OCONOMOWOC	G	X						X				X					.05	1	1.00	2	.50	1	1.55
OCONTO FALLS	G											X					.05	1	.		.30	1	.35
ONALASKA	G							X									.60		.		.		.60
PORT EDWARDS	G	X	X	X	X	X	X	X			X	X		X			.20	1	.		.56	2	.76
RACINE	G		X	X	X		X	X				X		X			5.11	3	2.75	1	3.15	3	11.01
RANDOLPH	G							X	X		X	X					.07	1	.		.07	1	.14
REEDSBURG	G											X					.15	3	.50	1	.20	1	.85
REESEVILLE	G							X									.02	1	.		.05	1	.07
RICE LAKE	G											X					.		.		.25	3	.25
ROTHSCHILD	G											X					.		.		.10	1	.10
S MILWAUKEE	G		X	X	X		X	X				X		X			2.50	2	.		.50	1	3.00
SCHOFIELD WESTON WTR	G							X			X	X					.		.		.20	2	.20
SHAWANO	I															X	.		2.00	1	.25	1	2.25
SHEBOYGAN	G		X	X	X		X	X				X		X			.		.		6.12	3	6.12
STEVENS POINT	G							X				X					.		2.25	1	1.00	1	3.25
STOUGHTON	G											X					.30	1			.55	2	.85
SUN PRAIRIE	G											X					.50	1	.		.28	2	.78
SUPERIOR	I	X					X	X			X						1.35	2	.		.		1.35
TOMAHAWK	G											X					.		.		.06	1	.06
TWO RIVERS	G			X	X		X	X				X					2.00	1	.		1.00	2	3.00
W BEND	G											X					.50	2	2.00	1	1.75	4	4.25
WAUKESHA	G																8.39	8	5.67	2	.60	3	14.66
WAUPUN	G					X	X				X	X					.53	2	.		.25	1	.78
WAUSAU	G	X	X	X	X		X		X		X	X		X			.		3.50	2	.57	2	4.07
WHITEHILL	G	X				X		X			X	X					.		.62	2	.		.62

	OWN	TREATMENT: AER	FLO	COA	SED	SOF	FIL	ION	CHL	OZN	DIS	IRN	FLO	DES	TOU	OTH	NON	DISTRIBUTION STORAGE IN MILLION GALLONS: BELOW-GRND	NO.	ON-GRND	NO.	ELEV	NO.	TOTAL STOR
(WI)																								
WISCONSIN DELLS	G												X					.		.		.05		.05
WITHEE	G						X		X			X						.		.		.03	1	.03
**STATE TOTALS																		150.34	88	121.20	67	68.31	116	339.85
********WYOMING																								
CHEYENNE	G			X	X		X		X									18.00	2	.		5.00	1	23.00
GILLETTE	G	X	X	X	X	X	X		X									.		.		6.00	3	6.00
JEFFREY CITY W NUCLEAR	I								X									.		.31	2	.		.31
LARAMIE	G		X	X	X		X		X				X					.		9.00		4.50	2	13.50
MEDICINE BOW	G																X	.		1.60	2	.04	1	1.64
MILLS	G								X									.		.61	1	.		.61
**STATE TOTALS																		18.00	2	11.52	5	15.54	7	45.06
********** FINAL TOTALS																								
**																		21,221.17	1172	567,750.64	4339	3,764.02	2529	592,735.83

Table 4
Distribution, Losses, Fire Hydrants, Miles Line, Services

	DISTRIBUTION MILLION/GALLONS/YEAR					
	TOTAL WATER TO DISTRIB	LOSSES AND UNACCTED WATER	TOTAL FIRE HYDRANTS	MILES OF LINES	TOTAL SERVICE CONNECTIONS UNMETERED	METERED
********ALABAMA						
ALABASTER	450	30	140	100	10	3,690
ANNISTON	5,380		614	341		18,000
AUBURN	1,100	90	625			5,800
BAKERHILL	54	2	13	160		1,350
BAY MINETTE	453	84	280	125		3,638
BIRMINGHAM	34,747	5,771	7,714	2,638		154,000
BRIDGEPORT	240	64	102	65		1,230
CULLMAN	384	40	186	480		5,615
DECATUR W MORG E LRNC	187	18	200	400		-
FOLEY RIVIERA/FOLEY UTL	174	3	254	54		1,676
GUNTERSVILLE	606	115	404	73	15	3,010
HUNTSVILLE	8,974	1,373	5,011	695		45,495
JASPER	1,226	51	267	145		5,500
MUSCLE SHOALS	525	149	287	60	3	3,082
OPELIKA	1,508	226	850	174	40	6,860
OXFORD	4,020	293	242	116		2,928
OZARK	591	66	500	120	26	4,400
PELHAM	177		25	150		3,000
PRICHARD	2,031	774	1,145			14,815
RAMER	30					418
SELMA DALLAS CNTY WTR	102	14	119	24		950
SHEFFIELD	679	146	248	89		5,124
SYLACAUGA	1,801		450			6
TUSCUMBIA	454	45	147	22		3,700
YORK						
**STATE TOTALS	65,893	9,354	19,823	6,031	94	294,287
********ALASKA						
ANCHORAGE	5,104		1,877	285	15,500	2,500
ANCHORAGE CENT AK UTIL	1,450		1,047	137	9,540	560
FAIRBANKS	989	150	729	87	178	4,405
HOMER	161	40	128	15	10	514
**STATE TOTALS	7,704	190	3,781	524	25,228	7,979
********ARIZONA						
COTTONWOOD	283	41	142	47	7	2,123
DOUGLAS	986	184	308	75		4,333
GILBERT	571	120	-	75		2,400
GLENDALE	5,835		2,000			23,000
GREEN VALLEY	403	16	448	68		4,108
LAKE HAVASU CITY	2,530	6	2,241	385		4,939
MESA	10,169	95	4,000	620		40,620
MESA DESERT SAGE WTR CO	539	59	11	74		4,070

	DISTRIBUTION MILLION/GALLONS/YEAR					
	TOTAL WATER TO DISTRIB	LOSSES AND UNACCTED WATER	TOTAL FIRE HYDRANTS	MILES OF LINES	TOTAL SERVICE CONNECTIONS UNMETERED	METERED
(AZ)						
PARKER	56			11	25	1,275
PAYSON UNITED UTL	154	21	127	55		2,300
PEARCE CLR SPRINGS UTL	52		47	10		400
PHOENIX	70,453	6,660	19,800	3,975	1,200	222,200
PHOENIX AZ WTR CO-SEDONA	217	22	169			2,280
PHOENIX BERNEIL WTR CO	100		89	11		380
PINETOP	42	4	52	19	2	648
SCOTTSDALE	4,307	430	1,200	330	125	11,767
SCOTTSDALE N VAL WTR CO	16		6	12		217
SUN CITY	359	185	1,400	251		18,392
TEMPE	8,518	155	3,734	428		25,394
TUCSON	20,727	1,547	7,817	2,400	5,247	119,569
WELLTON	33		38	10	50	275
WILLIAMS	130	33	112	17	100	913
**STATE TOTALS	126,121	9,578	43,681	8,873	6,756	491,603
********ARKANSAS						
BELLA VISTA	145	150	2,000	435		2,868
CLINTON	360		50	250	200	1,280
HOT SPRINGS-H S V PROP OWN	94		-	43	7	1,713
HOT SPRINGS	2,192	793	700	256		14,789
LITTLE ROCK	13,787	1,391	4,591	1,013	549	61,659
MAGNOLIA	741	87	440	85		4,711
OSCEOLA	372	159	275	46	25	2,975
**STATE TOTALS	17,691	2,580	8,056	2,128	781	89,995
********CALIFORNIA						
ADELANTO	166		100	11		624
ANAHEIM	16,024		5,354	607	820	47,673
ANDERSON	423	84	150	22		2,000
ANDERSON CLR CRK COM	1,715		167	85	371	1,060
ARNOLD BLU LAKE SPGS MUT	34		39	35	770	-
ATASCADERO	1,027	126	700	140		5,016
AVALON S CAL EDISON	88		15	47		1,300
AVENAL	205	2	75	20		1,450
BAKERSFIELD GRNFLD CNTY	246		90	10	363	187
BAKERSFIELD OILDALE MUT	1,723		-	55	5,640	259
BAKERSFIELD OLCESE W. D.	19		12	8		-
BALDWIN PARK VAL CNTY	1,927		-	105		9,200
BELLFLOWER PEERLESS WTR	292		84	15		2,010
BENICIA	710		640			4,300
BRENTWOOD	258	61	125	15		1,000
BROWNSVILLE YUBA CNTY	86		-			588
BURBANK	6,883	45	1,626	256		25,880

	DISTRIBUTION MILLION/GALLONS/YEAR					
	TOTAL WATER TO DISTRIB	LOSSES AND UNACCTED WATER	TOTAL FIRE HYDRANTS	MILES OF LINES	TOTAL SERVICE CONNECTIONS	
					UNMETERED	METERED
(CA)						
CALISTOGA	170	10	105	19		1,200
CAMPBELL MUNIC WTR DIST	1,045	59	378	64	44	5,245
CARLSBAD	3,173	221	275	75		2,886
CARLSBAD	1,573	2	659	90		5,624
CARMICHAEL	4,300		543	100	9,455	-
CARMICHAEL ARVIN WTR CO	867		225	40	3,625	75
CARPINTERIA CNTY W. D.	1,444	37	278	68		3,248
CERRITOS	3,380		1,170	220	50	13,963
CHINO POMONA VAL WTR	1,582	97	298	67		4,454
CHULA VISTA SWEETWTR AU	6,871	305	1,995	350		30,180
CITRUS HTS	5,272		900	110	10,700	300
CLAREMONT PADUA HLS WTR	100		-	8		70
CLEARLAKE HIGHLANDS	189	41	105	30		1,841
COACHELLA VAL WTR DIST	6,838		4,073	921		20,236
COLUSA	421		215	34	28	1,523
COMPTON	2,665	315	951	141		15,475
CUCAMONGA CNTY W.D.	522	834	2,200	125		14,350
CUPERTINO	926	107	239	43	16	3,443
CUTTEN HUMBOLDT COMM	598	120	211			3,837
DENAIR	240		-		920	-
DOWNEY	4,750	240	1,450	240		23,000
EL MONTE FUNTANA WTR	4,116	93	1,317	287		16,085
EL MONTE SAN GAB VAL	11,035	341	3,331	517	1	41,062
ELSINORE	145		57	35		1,285
ENCINITAS SAN DIEGUITO	2,123	46	888	171		8,484
ESCONDIDO RIN DEL DIAB	1,268	123	-	75		3,300
EXETER	226		184	15		2,000
FAIRFIELD	3,768		1,308	140		11,579
FALLBROOK	3,621	591	-	140		4,834
FREMONT ALAMEDA CNTY	8,399		4,869	546		49,859
FRESNO	20,236		5,500	821	52,851	14,880
FRESNO MALAGA CNTY	30		52	10	171	70
FULLERTON	9,500	540	2,500	340		24,000
GARDEN GROVE	6,630	728	5,800	360	100	33,000
GLENDALE	7,612	564	2,326	353		31,059
GOLETA CNTY W.D.	5,644	388	2,209	230		13,885
GROVELAND	61		570	64		1,077
GUALALA N GUAL WTR CO	28		3	23		451
GUSTINE	288		150	15	6	1,144
HANFORD	1,876		500	99	5,950	1,370
HAPPY CAMP	-		-	-	200	27
HEBER	126		37	7		470
HEMET EAST MUN WTR	15,757		3,300	625	300	19,100
INGLEWOOD	3,277	364	1,346	155		15,000
IRVINE RANCH WTR DIST	10,058	325	-	252		19,000
LA CANADA	660	100	211	25		2,803
LA CANADA FTHILL MUN WTR	2,600		-	10		
LA MESA-HELIX WTR D	11,398	959	4,565	630		48,404

	DISTRIBUTION MILLION/GALLONS/YEAR				TOTAL SERVICE CONNECTIONS	
	TOTAL WATER TO DISTRIB	LOSSES AND UNACCTED WATER	TOTAL FIRE HYDRANTS	MILES OF LINES	UNMETERED	METERED
(CA)						
LAGUNA BEACH CNTY W. D.	1,015	30	-	114		7,157
LAGUNA HILLS WTR CO	2,817	221	1,239	-	565	7,235
LAKEPORT	191	1	-	-	94	1,500
LAKEPORT KELSEYVLE CNTY	100	10	67	14		642
LINDSAY	771		-	20		2,000
LIVERMORE	451		264	25		2,145
LIVERMORE ALAMEDA CNTY	3,783	117	-	23		19
LOMPOC	1,031	2	799	111		6,723
LONG BEACH DOMINGUEZ WTR	10,824	991	2,643	390		28,381
LOS ALTOS HILLS PURIS HL	431	2	333	57		1,671
LOS ANGELES METRO W. D.	510,000	8,000	-	1,100		300
LOS ANGELES WTR & POW	143,356	15,121	50,339	6,914	200	630,092
MAGALIA DEL ORO WTR CO	151	25	276	59		2,150
MAMMOTH LAKES-MAM CNTY	383		284	35		5,051
MANTECA	1,505		700	54		6,200
MARTINEZ CONTRA COSTA 19	60		70	7	500	-
MARYSVILLE LINDA CNTY	553	81	147	30		2,238
MAYWOOD MUT WTR CO 2	414	31	70	13		1,838
MCCLOUD	89		-	30	700	-
MCKINLEYVILLE	289	64	-	50		1,968
MENLO PARK	1,122		240	46		3,500
MILL VALLEY STINSON BCH	61	5	73	12		536
MILLBRAE	853			60		6,430
MILPITAS	1,645	2	714	95		8,200
MODESTO	11,022		2,631	357	24,446	4,430
MONTAGUE	161		34	7	425	-
MONTCLAIR MONTE VST CNTY	1,914	5	1,049	-		7,300
MONTEREY PARK	2,582	258	970	143		12,000
MONTEREY WTR WEST CORP	422	35	117	39	17	2,635
MURRIETA MUT WTR CO	50		25	10		304
NEWMAN	189		92	8		926
NORWALK	642		221	-		3,300
OAK VIEW CASITAS MUN W. D.	4,037	111	317	95		1,972
OAKLAND EAST BAY M.U.D.	80,665	7,007	18,930	3,242		305,000
OCEANSIDE	5,566	376	3,700	250		17,026
ORANGEVALE WTR CO	2,444		-	-		-
OROSI	84		112	8	644	356
OROVILLE WYNDT IR. D.	8,727	5,785	250	40	237	4,500
OXNARD	5,789		2,309	397	11	25,820
PACIFICA N COAST W. D.	1,019	20	-	150		10,600
PALMDALE	1,593	119	575	103		-
PALO ALTO	4,803	586	1,649	227		18,605
PARADISE	1,553	91	894	161		8,059
PASADENA WATR & POW	9,832	514	2,501	473	5,469	36,382
PATTERSON CITY WTR CO	207	82	115	18		1,246
PETALUMA	1,660	174	900	-		10,539
PINE VALLEY MUT WTR CO	54	1	105	15		584
POMONA	7,923		2,199	328		22,450

	DISTRIBUTION MILLION/GALLONS/YEAR					
	TOTAL WATER TO DISTRIB	LOSSES AND UNACCTED WATER	TOTAL FIRE HYDRANTS	MILES OF LINES	TOTAL SERVICE CONNECTIONS UNMETERED	METERED
(CA)						
POWAY	2,126	92	837	127	5	8,687
QUARTZ HILL	485	1	213	36		1,950
RAMONA	1,983	129	799	184		4,341
RANCHO SANTA FE IR DIST	2,498	169	644	141		4,993
RED BLUFF	1,026		300	40	2,160	940
REDWOOD CITY SAN MATEO CNTY	748	14	250	100		3,600
REDWOOD VALLEY CNTY WTR	-		58	20		650
RIALTO W SAN BRNDINO CNTY	2,758	752	780	177		5,997
RIVERSIDE	15,020		4,309	683	250	50,650
RUNNING SPG	95	5	262	40		2,325
S LAGUNA S COAST CNTY	888	77	492	79		4,488
S LAKE TAHOE ANGORA WTR	214		361	50	1,590	26
S LAKE TAHOE	1,370		454	110	6,445	355
S PASADENA	1,229		445	30		6,000
S SAN FRANCISCO WBORO CNTY	303	6	191	14		2,948
SACRAMENTO	25,568		8,177	1,055	80,700	1,680
SACRAMENTO ARCADE CNTY	7,497		1,502	291	21,063	1,134
SACRAMENTO CNTY WTR	1,250		300	43	2,890	-
SACRAMENTO NRIDGE PK W. D.	3,000		1,033	125	8,785	743
SALINAS ALCO WTR CO	567	289	260	35		3,382
SAN ANDREAS CALAVERAS UTL	228		123	28		1,585
SAN BERNARDINO CNTY WTR	120	28	63	18		675
SAN FRANCISCO	66,263	4,508	2,753	1,182		157,163
SAN FRANCISCO CAL PAC NL	1,407	300	323	100		5,071
SAN GABRIEL CNTY W. D.	1,957		-	26		8,291
SAN JOSE	1,500	129	1,500	100		8,000
SAN JOSE CAL WTR SVC CO	111,449		22,232	3,726	65,573	235,058
SAN JOSE WTR WKS CO	34,736	3,208	12,231	2,045	1,011	173,825
SAN LUIS OBISPO	216	8	50	13		2,000
SANTA RUZ	3,129	160	1,412	217		20,150
SANTA ANA	11,416	189	3,598	419		38,000
SANTA BARBARA	4,058		1,903	270		20,338
SANTA BARBARA MTECITO CNTY	1,124	44	575	84		2,892
SANTA CLARA	6,433	516	2,550	280		22,508
SANTA MARIA	2,426		2,000	554		10,835
SANTA MONICA	5,014		1,156	197	45	15,442
SANTEE PADRE DAM MUN W. D.	2,622	13	1,300	190		12,254
SEAL BEACH	1,204		538	42	35	4,650
SONORA TUOLUMNE CNTY WD2	139		170	31	104	866
SOQUEL CREEK CNTY W. D.	1,331		581	129		10,005
STOCKTON	2,420	161	33	135		12,608
SUNNYMEAD MUT WTR	133		30	8		238
SUNNYVALE	7,283	145	2,675	270		27,186
TAFT W KERN CNTY W. D.	3,965	2	-	260		6,200
TORRANCE	5,696	496	1,875	268		24,400
UPLAND	4,684	932	2,175	183		12,318
VALINDA SW SUB WTR CO	13,874	1,968	4,743	731	300	61,700
VALLEJO	5,424	418	2,100	345		24,000

	DISTRIBUTION MILLION/GALLONS/YEAR				TOTAL SERVICE CONNECTIONS	
	TOTAL WATER TO DISTRIB	LOSSES AND UNACCTED WATER	TOTAL FIRE HYDRANTS	MILES OF LINES	UNMETERED	METERED
(CA)						
VALLEJO AMERICAN CANYON	289		105	25	1,625	185
VALLEY CENTER	912	54	136	218		4,038
VENTURA CNTY WTR D	1,458	126	376	33		2,768
VICTORVILLE VICTOR VAL CNTY	1,523	76	-	137	5,300	5,300
VISTA	3,699	628	1,463	269		14,140
W COVINA	948	46	108	45		3,688
WALNUT WALNUT VAL W. D.	3,087	6	1,600	325		15,200
WESTMINSTER	4,177		2,200	180		18,000
WHITTIER ORCHARD DALE	645	27	253	-		3,742
WOODSIDE SKYLINE CNTY	37	8	55	-		350
YERMO WTR CO	65	10	30	4		342
YORBA LINDA CNTY W. D.	2,442	163	1,375	150	189	9,522
YUCCA VALLEY HI DESERT	350	26	975	205		3,107
**STATE TOTALS	1,427,225	63,671	263,855	42,322	323,759	2941,264
********COLORADO						
AURORA	7,679		2,700	503		37,642
BERTHOUD LIL THOMPSON VLY	1,442	187	60	280		2,950
BOULDER	5,702	366	2,471	216		19,050
BRECKENRIDGE	290	29	150	14	50	400
BRIGHTON	1,092		350	53	2,385	950
CANON CITY	1,279		378	200		-
CENTRAL CITY	54		52	10	265	60
COLORADO CITY	65	5	225	51		408
COLORADO SPRGS WIDEFIELD	885	33	-	-		3,890
COLORADO SPRGS WOODMEN	121	4	43	18		560
COLORADO SPRINGS	18,514		6,841	1,000	750	55,250
COMMERCE CITY S ADAMS CNTY	1,121	43	2,300	200		6,200
CRESTED BUTTE	100		34	12	600	-
DENVER	75,429	4,524	9,505	1,971	89,245	134,181
DENVER BANCROFT WTR	1,390		490	65		6,800
DENVER CRESTVIEW W S DT	991	173	221	50		4,029
ENGLEWOOD	3,279	135	419	130	8,197	2,056
FREDERICK	51		33	7		400
FRISCO	192		80	15	900	-
FRUITA	150		-	-		-
FT COLLINS	5,353		1,000	231	13,380	3,245
FT COLLINS E LARIMER CNTY	594	1	100	200		2,100
GRAND JUNCTION UTE WTR D	1,380	46	200	600		-
GREELEY	6,544		932	260	8,494	5,749
GUNNISON	456	14	185	20		1,930
HOLYOKE	500		50	20		987
IDAHO SPRINGS	350	50	200	12	1,300	-
LAFAYETTE	360	40	450	45		2,500
LAMAR	666	6	266	60		2,965
LARKSPUR PERRY PK W & S	18		55	13		230

	DISTRIBUTION MILLION/GALLONS/YEAR				TOTAL SERVICE CONNECTIONS	
	TOTAL WATER TO DISTRIB	LOSSES AND UNACCTED WATER	TOTAL FIRE HYDRANTS	MILES OF LINES	UNMETERED	METERED
(CO)						
LITTLETON SUBATE WTR D	1,488		460	900		6,000
LUCERNE N WELD CNTY W D	670	13	50	650		1,700
NIWOT	430		130	304		2,800
PUEBLO	8,030	80	2,469	352	1,615	32,295
PUEBLO ST CHAS MESA WTR	356	29	40	119		2,569
SECURITY	981	20	199	21	2,600	900
STERLING			253	63		4,103
WALSENBURG	400		129	42	200	1,400
**STATE TOTALS	148,410	5,798	33,520	8,707	129,981	346,299
********CONNECTICUT						
BALTIC SPRAGUE WTR S	44	2	50	5	404	1
BERLIN	260		214	20	1	593
BRIDGEPORT HYDRAULIC CO	23,651	2,444	7,673	1,361	13,512	72,748
CLINTON CT WTR CO	5,002	980	3,504	691		42,400
DANIELSON CRYSTAL WTR CO	368	57	101	35	1,303	413
GROTON	4,328	102	467	88		4,105
HARTFORD	19,379	2,143	8,637	1,301	2,903	82,031
NEW BRITAIN	3,955		1,790	195		15,585
NEW HAVEN	19,573	2,906	6,660	1,316	2,850	87,377
NIANTIC E LYME W S	260	10	535	63		2,805
OAKVILLE WATERTOWN WTR	348	25	-	40		2,600
STAMFORD	5,427	693	1,532	251		18,289
WALLINGFORD	1,841	54	840	135		870
WATERBURY	7,310	850	2,500	320	300	23,200
WILLIMANTIC	616	3	430	69		3,800
**STATE TOTALS	92,362	10,269	34,933	5,890	21,273	356,817
********DELAWARE						
CLAYMONT WILMINGTON SUB	7,492	487	1,254	358		22,773
DOVER	1,868		856	-		7,075
NEWARK ARTESIAN WTR CO	4,124	422	1,355	481		33,940
REHOBOTH BEACH	331		-	27		584
SMYRNA	231		154	21	1,296	120
WILMINGTON	10,093	1,514	2,394	353		33,911
**STATE TOTALS	24,139	2,423	6,013	1,240	1,296	98,403
********DIST OF COLUMBIA						
WASHINGTON DC DEPT ENV SC.	58,620		10,000	1,400		120,000
**STATE TOTALS	58,620		10,000	1,400		120,000

	DISTRIBUTION MILLION/GALLONS/YEAR				TOTAL SERVICE CONNECTIONS	
	TOTAL WATER TO DISTRIB	LOSSES AND UNACCTED WATER	TOTAL FIRE HYDRANTS	MILES OF LINES	UNMETERED	METERED
********FLORIDA						
APALACHICOLA ST GEO IS	21		4	20		40
AVON PARK	446		240	-	12	4,018
BOCA RATON	7,300	660	1,305	300		15,278
BONITA SPRINGS	200	8	175	50		2,300
BUNNELL	82		90	-	6	597
CALLAWAY	245	22	189	59		1,945
CAPE CORAL	1,046	127	1,050	207		9,758
CLEARWATER	4,598	47	1,830	423		29,994
CLEARWATER PINELLAS CNTY	17,093	425	2,577	450		68,268
CLERMONT	379	57	152	-	1	1,980
COCOA	4,937	638	-	452		-
DAVIE	428		190	40		3,200
EDGEWATER	160		114	39		2,159
ENGLEWOOD	407		180	132		6,560
FT LAUDERDALE BROWARD CNTY	7,126	955	-	445		36,400
FT MEADE	300	60	165	30		1,486
FT MYERS LEE CNTY	1,409	136	918	286		14,539
FT PIERCE	1,985	65	650	160		11,000
FT WALTON BEACH	1,176		700	100		6,993
HALLANDALE	1,778	138	308	75		5,084
HALLANDALE BROWARD WR CO	55	5	14	12		400
HOLLYWOOD	6,112		1,496	415		30,006
JACKSONVILLE	20,005	80	4,370	1,500		110,000
KISSIMMEE	1,026		403	-		5,232
LAKE CITY	732	197	150	38	27	4,906
LAKE MARY	106		75	43		520
LAKE PARK SEACOAST UTL	3,524	543	628	339		14,000
LAKELAND	6,630	99	1,835	591		30,228
LAND O LAKES PASCO CNTY	64		75	-	1,388	212
MASCOTTE	63		20	12	5	510
MEDLEY	96	1	14	8		-
MIAMI	72,162	8,696	15,516	2,797		228,975
MIAMI BEACH	10,000	800	997	178		12,076
N LAUDERDALE	640	48	220	45		4,511
N LAUDERDALE BRDVIEW CO	126	12	38	15		1,700
NEW PORT RICHEY W COAST	834	44	87	57	1	5,705
NEW SMYRNA BEACH	817	59	405	115		-
OKEECHOBEE	107	10	-	60		-
ORANGE PARK KINGSLEY CO	1,159		273	110	150	5,641
ORLANDO	16,760	2,160	3,526	1,037	4,418	63,302
OVIEDO	-		110	24		900
PLANTATION	5,333		-	-	2	9,000
POMONA PARK	4		-	9		123
POMPANO BEACH	6,805	1,079	724	200		14,000
PORT ORANGE	897	51	440	87	18	7,454
PUNTA GORDA	688	23	310	80	200	4,200
SANIBEL ISLAND WTR ASSOC	375	40	50	240		2,100

	DISTRIBUTION MILLION/GALLONS/YEAR					
	TOTAL WATER TO DISTRIB	LOSSES AND UNACCTED WATER	TOTAL FIRE HYDRANTS	MILES OF LINES	TOTAL SERVICE CONNECTIONS UNMETERED	METERED
(FL)						
SARASOTA FL CITIES CO	2,049	134	352	292	3	12,749
SARASOTA SP UTL DI	2,445	97	400	80		4,300
ST AUGUSTINE	950		360	65		6,769
ST AUGUSTINE N BEACH CO	8		7	3	1	91
ST CLOUD	429		260	42		3,600
ST PETERSBURG	15,430	2,317	5,000	1,650		86,709
TALLAHASSEE	5,229		1,609	600		32,000
TAMPA	-		5,300	1,600		96,000
TAMPA HILLSBOROUGH UTL	4,239	139	1,268	-	58	30,594
TAVARES	297	8	109	60		1,911
TITUSVILLE	1,301	1	500	250		10,000
UPA LOCKA	1,218	92	363	44		4,500
VENICE	307	4	50	49		4,067
W PALM BEACH	6,519	1,079	1,421	300		22,253
W PALM BEACH-P BEACH CNTY	660		-	-		3,700
W PALM BEACH-CENT UTL	365		120	12		7,833
WARRINGTON PEOPLES CO	745	166	182	114		8,203
**STATE TOTALS	248,407	21,322	59,934	16,326	6,290	1,112,579
********GEORGIA						
ACWORTH COBB CNTY MARTA	14,608	534	-	170		16
DAHLONEGA	54		120	10		800
FOREST PARK	567		568	80		6,500
HAPEVILLE	587	17	215	35		2,014
MACON MACON-BIBB CNTY	7,800	970	2,500	1,200		45,000
MARIETTA COBB CNTY	7,198	8	7,500	1,500		65,000
MILLEDGEVILLE	1,638	51	200	75	100	6,400
MORROW CLAYTON CNTY	4,554	481	2,895	600		26,977
NEWNAN	1,064	2	450	62		4,586
SAVANNAH	20,786		3,104	400	573	49,064
SAVANNAH SWINDS WTR CO	60		65	-	1,200	-
VALDOSTA	1,880		1,154	155		12,500
**STATE TOTALS	60,796	2,063	18,771	4,287	1,873	218,857
********GUAM						
AGANA	4,598	1,780	1,636	2,000	4	23,000
**STATE TOTALS	4,598	1,780	1,636	2,000	4	23,000
********HAWAII						
HILO	4,386	912	2,400			20,500
HONOLULU	42,250	5,964	12,986	1,500	5	120,711
LIHUE KAUAI CNTY	1,911	148	1,140	250		9,290
**STATE TOTALS	48,547	7,024	16,526	1,750	5	150,501

	DISTRIBUTION MILLION/GALLONS/YEAR				TOTAL SERVICE CONNECTIONS	
	TOTAL WATER TO DISTRIB	LOSSES AND UNACCTED WATER	TOTAL FIRE HYDRANTS	MILES OF LINES	UNMETERED	METERED
********IDAHO						
MOUNTAIN HOME	720	8	263	32	6	2,600
POCATELLO	4,635	927	957	178	3,400	11,260
SUN VALLEY	515		190	24	1,500	11
**STATE TOTALS	5,870	935	1,410	234	4,906	13,871
********ILLINOIS						
ADDISON-CITIZENS UTL	2,290	325	1,098	109		16,500
ARLINGTON HEIGHTS	3,136	300	2,635	210		16,500
AVISTON	18		24	7	3	302
BLOOMINGTON	1,702	314	2,016	230	27	14,600
BUFFALO GROVE	659	16	7	48		5,500
CAHOKIA	686	107	300	130		5,700
CARLYLE	251	20	336	40		1,400
CASEY	110	29	50	-		1,535
CHAMPAIGN-N IL WTR CO	5,423	797	2,457	368		-
CHICAGO	366,583	43,989	46,627	4,181	344,659	155,158
CHILLICOTHE	306	122	-	30		2,311
DANVILLE-INTERSTATE WTR	2,909	41	1,155	210	150	17,284
DECATUR	7,000		2,783	375		29,800
E PEORIA-N TAZWELL WTR	280	60	-	-		3,000
E ST LOUIS IL-AMERICAN	16,001	3,436	-2,943	855		62,999
EL PASO	110		100	12	10	940
ELGIN	2,905	396	1,842	250		17,648
EVANSTON	8,820	174	3,500	323		32,144
FISHER	35		75	-	8	560
FLOSSMOOR	424	97	-	36		2,360
FRANKLIN PARK-LEYDEN TWN	360		-	36		2,896
GALESBURG	2,990		1,220	174		13,414
GLEN ELLYN	1,040		775	-		6,632
GLENVIEW	1,771	209	1,600	209		11,346
GURNEE	351	24	500	35		1,371
HANOVER PARK	788		842	75		7,600
HOFFMAN ESTATES	1,115	175	1,244	106		8,784
LA GRANGE COUNTRYSIDE	250	5	282	24		1,175
LA GRANGE PARK	509	119	504	35		4,160
LAKE ZURICH	375		300	-		800
LISLE	295	41	700	55		3,447
LOVES PARK	920	52	445	55		4,189
MARQUETTE HEIGHTS	120		105	15		1,000
MT PROSPECT	1,469		1,725	280		10,000
MUNDELEIN	725		758	52		4,627

	DISTRIBUTION MILLION/GALLONS/YEAR					
	TOTAL WATER TO DISTRIB	LOSSES AND UNACCTED WATER	TOTAL FIRE HYDRANTS	MILES OF LINES	TOTAL SERVICE CONNECTIONS UNMETERED	METERED
(IL)						
N PEKIN	56	6	65	15		656
NASHVILLE	133	16	-	-		1,600
NORTHBROOK	1,488	177	-	154		8,150
PEORIA	9,287		4,131	530	3,276	47,483
PONTIAC N IL WTR CORP	6	7	239	47		3,429
PRINCETON	554	29	520	-		5,000
ROLLING MEADOWS	889	54	875	60	1	4,599
SUBLETTE WOODHAVEN UTL	38		25	50	6,170	30
TRENTON	60		73	12		966
WARRENVILLE	98	23	300	15		1,413
WAUKEGAN LAKE CNTY	312	40	-	13	400	3,100
WINNETKA	1,343	161	650	70		5,151
YORKVILLE	119	22	-	-	2	1,018
ZION LAKE CNTY	671	4	100	15	16	150
**STATE TOTALS	448,409	51,387	85,926	9,546	354,722	550,427
*******INDIANA						
AURORA	292		120	42		1,900
BAINBRIDGE	21	5	28	2		280
BATESVILLE	353	2	138	24		1,438
BATTLE GROUND	31		35	10		270
BEDFORD	1,168	158	419	27		5,500
BLOOMINGTON	4,255		1,340	275		13,161
BOONVILLE	401		157	-		3,150
BREMEN	194	12	148	-		1,300
BROOKVILLE FRANKLIN CNTY	75		5	155		930
BUNKER HILL	31		50	6	5	300
BUTLER	111		89	12		840
CEDAR LAKE DALECARLIA UT	20		5	-		77
DECATUR	558	86	285	48		3,272
DELPHI	185		90	15		1,200
EATON	26		75	-		600
EDINBURG	451	5	120	26	3	1,507
ELKHART	2,800	42	1,285	172	2	12,498
FLORA	65	22	92	15	99	837
FT WAYNE	11,384	1,021	4,354	639	346	57,940
FT WAYNE PURITAN UTL	809	50	7,500	3,000		17,000
GARY GARY-HOBART WTR CO	12,183	1,826	2,750	662		53,123
GAS CITY	210	37	180	-		2,150
GENTRYVILLE	34	7	1	60		382
GOSHEN	1,000	15	632	90		4,300
GREENWOOD IN CITIES WTR	9,933	2,053	3,787	714	239	56,115
HAMMOND	9,413	860	1,646	320	10	28,668
HELMSBURG BROWN CNTY	512	10	-	150		1,400
HOBART NEW CHICAGO WTR	192	30	116	35	197	2,403
INDIANAPOLIS	35,929	6	17,138	2,010		167,709

(IN)	DISTRIBUTION MILLION/GALLONS/YEAR: TOTAL WATER TO DISTRIB	LOSSES AND UNACCTED WATER	TOTAL FIRE HYDRANTS	MILES OF LINES	TOTAL SERVICE CONNECTIONS: UNMETERED	METERED
JASPER	646	10	500	70		3,217
KNOX	131	24	-	-		-
LINTON	362		140	-		2,850
LOGANSPORT	1,825		442	99		7,075
LYNN	53		47	7	3	498
MISHAWAKA	2,227		843	146		11,071
MT VERNON	750		-	100		3,000
MUNCIE	3,120	711	1,326	296	302	22,813
N LIBERTY	82		71	8		486
N MANCHESTER	296	25	194	28		1,824
N VERNON	647		215	33		2,000
NEW CASTLE	1,051	333	351	90	108	7,885
OXFORD	33		70	8		650
PERU	583	190	405	47		5,188
ROYAL CENTER	2		42	7		370
RUSHVILLE	289	5	200	25	213	2,287
S WHITLEY	62	44	73	9	5	612
SELLERSBURG SILVER CRK	120		15	180		1,200
SEYMOUR	477	65	473	50		4,220
SOUTH BEND	7,906	515	3,269	421	20	39,411
TOPEKA	1,000	910	40	25	6	228
VALPARAISO	1,123	111	488	103	75	6,823
VALPARAISO	338		200	37		2,756
VERSAILLES	55		65	12	1	625
WARREN	48		56	12	10	590
WESTPORT	42	18	56	9	1	550
WOLCOTT	28		42	-		400
**STATE TOTALS	114,998	9,211	52,208	10,331	1,645	568,879
********IOWA						
AMANA	118		-	93	1,608	20
AMES	2,079	152	1,358	145		9,100
BELLEVUE	109	15	50	60		1,300
BLOOMFIELD	164	4	160	29	10	1,340
CEDAR FALLS	1,517	231	1,063	146		8,715
CEDAR RAPIDS	7,963	300	2,606	415		34,410
CLARINDA	250		350	200	2	1,960
COON RAPIDS	49	21	94	17		678
DAVENPORT	6,371	1,052	3,978	471		38,189
DENISON	410	5	190	70	10	2,350
DES MOINES	12,719	651	5,788	719	715	65,529
DES MOINES IA METRO CO	34		30	-	460	458
EAGLE GROVE	203		120	17	5	1,475
EMMETSBURG	136	19	115	38		1,578
EVANSDALE	111		153	20	6	1,494
FORT DODGE	2,108	200	850	140		10,749

	DISTRIBUTION MILLION/GALLONS/YEAR					
	TOTAL WATER TO DISTRIB	LOSSES AND UNACCTED WATER	TOTAL FIRE HYDRANTS	MILES OF LINES	TOTAL SERVICE CONNECTIONS	
					UNMETERED	METERED
(1A)						
FORT MADISON	593	89	416	50	85	4,391
GREENFIELD	81	8	106	11		1,062
GRIMES	84	16	-	9	62	615
HARTLEY	62	12	71			775
HOSPERS	145	9	12	400		805
IDA GROVE	100	9	60			1,100
KEOKUK	1,800		387	67		5,000
KINGSLEY	46	14	45	9	20	505
LAMONI	79		62	23		820
LENOX	43	6	32	6	1	609
LEON	56		134	20	20	959
MARION	460	152	471	78		5,500
MUSCATINE	6,000	420	900	100	50	7,950
NEW LONDON	67	16	89	12	40	860
NEWTON	923	172	560	85		6,000
OGDEN	97		-	-		-
POCAHONTAS	83	4	186	12		860
POSTVILLE	250		53	9		692
ROCK RAPIDS	133	24	108	-		1,108
SANBORN	63		45	15	7	600
SIOUX CITY	5,006	59	2,916	385		27,100
SPENCER	515	77	-	-		3,814
W DES MOINES	722	64	825	85		5,883
W LIBERTY	64	61	83	12		950
WATERLOO	6,360	483	2,782	323		23,389
WAVERLY	315		325	43	25	2,225
WEBSTER CITY	370	24	400	52	3	4,073
**STATE TOTALS	58,933	4,369	27,973	4,386	3,129	286,990
********KANSAS						
ABILENE	367	3	225	62	30	2,964
ATCHISON	1,359		140	81		4,210
CIMARRON	214		60	-		650
COLBY	483	93	190	49	5	2,026
CONCORDIA	343	37	162	-	25	2,552
DERBY EL PASO WTR CO	353	2	227	44		2,883
DOWNS	103	29	71	9	10	639
EL DORADO	595	64	500	90		4,750
ELKHART	213	10	102	60		-
ELLIS	122	22	-	23	30	870
EMPORIA	1,848	7	560	115		7,812
HUGOTON	331	66	-	-		1,397
HUTCHINSON	2,285	187	1,760	179		13,021
INDEPENDENCE	840	195	345	90		4,842
LANSING DELAWARE WTR	154		160	16		1,000
LAWRENCE	2,900	300	-	275		15,000

	DISTRIBUTION MILLION/GALLONS/YEAR				TOTAL SERVICE CONNECTIONS	
	TOTAL WATER TO DISTRIB	LOSSES AND UNACCTED WATER	TOTAL FIRE HYDRANTS	MILES OF LINES	UNMETERED	METERED
(KS)						
LIBERAL	1,163	9	-	-	60	5,199
LOUISBURG	72		60	15	40	617
MANHATTAN	1,735		850	140		8,750
MCPHERSON	954	331	320	100		4,300
MORAN	24		65	20		450
NORTON	306		-	-	10	1,522
OLATHE	1,460		1,500	150		10,000
OLATHE JOHNSON CNTY	106	10	124	59		1,031
OTTAWA	614	167	345	58	346	4,244
PHILLIPSBURG	309		82	-	20	1,365
ST MARYS	74		95	10		586
TECUMSEH SHAWNEE CNTY 8	140	15	11	115		1,540
TOPEKA	8,[illegible]	727	3,242	632		43,650
TOPEKA N HILLS WD 4	87		38	95		1,432
VALLEY CENTER	350		100	14	10	1,104
WAKEFIELD	38	3	30	18		265
WAMEGO	201		112	17	1	1,569
WICHITA	16,517	4	5,101	1,183	1,353	89,979
WINFIELD	652	45	332			-
**STATE TOTALS	45,554	31,760	16,909	3,719	1,940	242,219
********KENTUCKY						
BURLINGTON BOONE CNTY	240	24	651	87		3,009
CAMPBELLSBURG HENRY CNTY	232	78	78	350		4,640
FRANKFORT	1,673	306	660	130		10,790
FT MITCHELL KENTON CNTY	6,320	505	2,200	230		29,500
GEORGETOWN	548	36	300	175		4,200
HARLAN	310	30	134	35		2,517
JEFFERSONTOWN	510		356	-	50	3,900
LANCASTER	228	49	141	30	8	1,435
LEWISPORT	48		43	14		534
LEXINGTON KY-AMERICAN CO	11,259	1,821	3,844	1,018		63,494
LOUISVILLE	45,168		13,246	2,030	13,246	216,150
MURRAY	851	82	550	90		5,500
OWENSBORO	4,000	700	1,700	275	50	20,000
PADUCAH	2,145		1,956	159		14,400
PRESTONSBURG	258	5	300	40		2,005
SOMERSET KY WTR SVC CO	930		342	119		5,946
**STATE TOTALS	74,720	3,636	26,501	4,782	13,354	388,020
********LOUISIANA						
BATON ROUGE	14,592	1,721	4,705	1,164		77,900
GRAND ISLE	193	37	176	33		1,299
NAPOLEONVILLE	650	206	650	250		6,300
**STATE TOTALS	15,436	1,946	5,531	1,447		86,499

	DISTRIBUTION MILLION/GALLONS/YEAR					
	TOTAL WATER TO DISTRIB	LOSSES AND UNACCTED WATER	TOTAL FIRE HYDRANTS	MILES OF LINES	TOTAL SERVICE CONNECTIONS UNMETERED	METERED
********MAINE						
BANGOR	1,772	8	1,050	-	10	8,729
CLINTON	43		39	-	15	305
FT FAIRFIELD	103	1	76	12	8	809
FT KENT	162		71	14		150
HALLOWELL	93		71	-	24	697
HOULTON	375	142	182	31	108	1,744
KITTERY	1,222	140	337	89		4,037
PORTLAND	8,211	70	3,212	695	3,714	37,817
ROCKLAND	1,195	137	362	113		6,544
**STATE TOTALS	13,176	498	5,400	954	3,879	60,832
********MARYLAND						
BALTIMORE	101,648	4	17,780	3,800	20,000	345,000
BERLIN	130		120	16	800	-
EASTON	445	33	280	50		2,789
FREDERICK	1,323		650	99		7,500
GLEN BURNIE ANNE ARUNDEL	7,601		4,145	650	100	46,253
HYATTSVILLE-WASH SUB SAN C	48,700		27,000	3,416		-
LA VALE	219		150	35		2,400
PERRYVILLE	188		51	10	25	575
PINTO	76	24	25	16	50	659
ROCK HALL	50	2	75	10		800
TANEYTOWN	102		76	8		885
WALKERSVILLE	258		325	45	3	1,497
WESTMINSTER	475	119	140	75		3,850
**STATE TOTALS	161,215	182	50,817	8,230	20,978	412,208
********MASSACHUSETTS						
BEVERLY SALEM-BEV WTR	4,373	-	1,945	198	2,348	16,207
BOSTON	112,189	-	-	254		157
BROCKTON	4,927	-	3,000	340		21,294
CAMBRIDGE	6,750	1,200	1,650	165		13,150
CHICOPEE	4,010		1,926	205	98	13,210
COTUIT	43	18	221	138		820
EDGARTOWN	140	-	132	24	1,400	-
HANOVER	382	98	702	75		3,198
HOLLISTON	469	-	475	76		3,427
HOLYOKE	3,531	70	1,279	185	45	7,500
MANSFIELD	865	175	700	82	50	3,350

	DISTRIBUTION MILLION/GALLONS/YEAR				TOTAL SERVICE CONNECTIONS	
	TOTAL WATER TO DISTRIB	LOSSES AND UNACCTED WATER	TOTAL FIRE HYDRANTS	MILES OF LINES	UNMETERED	METERED
(MA)						
MERRIMAC	115	28	120	20	58	1,012
NEW BEDFORD	6,454	54	2,309	278	2,494	21,209
NEWTON	4,161	1,170	2,344	306		-
ONSET	195	9	100	42	1,671	1,136
SANDWICH CAPE COD	166	8	-	80	100	2,200
SPRINGFIELD	13,254		5,437	592		-
TAUNTON	2,305		1,400	165		10,000
W BRIDGEWATER	229		346	59	62	1,913
WESTBOROUGH	657		700	85	500	2,500
**STATE TOTALS	165,215	2,829	24,786	3,369	8,826	122,283
********MICHIGAN						
ALLEGAN	337	80	143	17	17	1,793
ANN ARBOR	5,212	82	2,093	360	10	22,496
ANN ARBOR PITTSFIELD TNS	260		625	28		1,200
BEAVERTON	42		44	7		380
BELLAIRE	48	40	76	18	10	460
BRIGHTON	365	127	125	13		1,300
CADILLAC	790	80	320	75	2,735	515
CARO	228	36	150	22	20	1,780
CASS CITY	123		100	-		870
COLDWATER	1,128		362	55	2,741	540
COLOMA	148	5	79	13		682
CROSWELL	203	7	112	18	20	762
DETROIT	225,513	37,403	30,544	10,437		4,133,793
DOWAGIAC	351		203	31		2,160
E LANSING	1,670	100	1	3		19
ESCANABA	720	216	-	-		4,700
FARWELL	72		40	-	342	1
FENNVILLE	51		58	15		340
GLADSTONE	140	57	115	-		1,500
GRAND RAPIDS	11,346	1,902	6,864	784		58,758
HARBOR BEACH	61	3	108	25		1,000
HILLMAN	12		35	6		175
HOLLAND	2,490	173	1,100	128		7,300
JACKSON	4,200		1,700	200		14,000
JENISON	595		711	79		4,215
K LAMAZOO	6,500	200	2,737	472		30,269
LAKE ODESSA	113		63	12	10	811
LANSING	9,220		3,308	490		43,058
LIVONIA	6,800	47	3,000	400		340,000
MACKINAC ISLAND	129		127	-		450
MENOMINEE	577		378	-		3,636
MIDLAND	3,047	328	1,135	170	30	12,000
MIDLAND CNTY WTR	67	12	247	37		970
MILLINGTON	53		42	6	439	

	DISTRIBUTION MILLION/GALLONS/YEAR				TOTAL SERVICE CONNECTIONS	
	TOTAL WATER TO DISTRIB	LOSSES AND UNACCTED WATER	TOTAL FIRE HYDRANTS	MILES OF LINES	UNMETERED	METERED
(MI) MONROE CNTY DRN COMM	3,450		1,292	132		4,089
MONTAGUE	78	10	110	12		850
MONTROSE	85		72	7		504
NEWAYGO	78		129	9	6	475
NILES	931	134	-	71		4,903
ROYAL OAK	3,094	265	1,417	215	26	23,004
SAGINAW	11,203		2,455	296	135	25,815
SAGINAW ZILWAUKEE	4		-	17		645
SOUTH HAVEN	664		256	51		2,539
STANTON	75		45	-	13	487
THREE RIVERS	390	45	254	40		3,250
WARREN	10,636	487	3,800	495		46,489
WESTLAND	2,954	354	2,000	300		22,712
WOODHAVEN	600	170	396	-		2,700
WYANDOTTE	2,676	189	850	106		11,500
YPSILANTI	6,771	609	1,350	183	12	14,128
**STATE TOTALS	326,480	43,186	71,171	15,855	6,566	1,856,023
********MINNESOTA						
AITKIN	122	2	-	-		800
ALEXANDRIA	320	4	365	34		2,200
ANOKA	839	12	425	72	30	3,852
AUSTIN	1,260		742	106		8,067
BROOKLYN PARK	1,163		827	111		7,800
CHISHOLM	254	30	204	30		2,200
COTTAGE GROVE	610		360	58		4,997
DULUTH	4,189	1,516	1,838	364		26,303
E GRAND FORKS	477		328	37		2,940
EAGAN	728	69	1,000	115		3,500
ELK RIVER	142	8	110	-	131	523
FRIDLEY	1,199	265	995	101	168	7,365
HIBBING	796		403	80		5,713
LAKEFIELD	70	28	83	26	22	813
MOORHEAD	1,157	119	820	117		6,902
NORWOOD	44		56	-	5	370
OAKDALE	317	34	645	48	4	-
OWATONNA	1,098	218	606	88		6,011
PAYNESVILLE	90	1	117	12		818
PLYMOUTH	1,129		1,700	175	200	6,800
RED WING	491	29	521	65		4,347
RICHFIELD	1,316		997	122		11,023
ROBBINSDALE	533	11	275	35		4,760
ROCHESTER	3,170	317	2,270	208		15,800
SAUK CENTRE	192	40	156	-		1,118
SHOREVIEW	380	37	462	40		2,713
ST CLOUD	1,574	44	1,342	150		8,766

	DISTRIBUTION MILLION/GALLONS/YEAR				TOTAL SERVICE CONNECTIONS	
	TOTAL WATER TO DISTRIB	LOSSES AND UNACCTED WATER	TOTAL FIRE HYDRANTS	MILES OF LINES	UNMETERED	METERED
(MN)						
ST PAUL	17,057	1,397	8,094	1,012	30	83,790
ST PETER	237	64	235	35	10	2,069
TONKA BAY	31		100	9		425
TRACY	121	23	278	16		940
WADENA	256	53	251	29		1,804
WARREN	46		95	50	25	725
WARREN MSHL POLK WTR	32	14	-	450		676
WASECA	532		350	40		2,000
WELLS	245	30	110	20	5	1,420
WORTHINGTON	706		456	-		3,368
**STATE TOTALS	42,912	4,365	27,616	3,855	630	243,718
********MISSISSIPPI						
ACKERMAN	80		108	50		700
CLARKSDALE	989	308	475	75		6,702
CLINTON	685		550	50		3,500
COLUMBUS	1,669	375	700	150		8,837
CORINTH	1,261	277	700	150		5,840
FULTON	365		208	70	2	98
HATTIESBURG	2,524	242	1,200	200		12,000
LOUISVILLE	449	115	343	111		3,411
NEWTON	175		252	35	7	1,513
TAYLORSVILLE	180		-	25		575
VICKSBURG	3,263	652	-	110	50	-
**STATE TOTALS	11,640	1,969	4,536	1,026	59	43,176
********MISSOURI						
ARNOLD	643	12	367	69		5,013
BLUE SPRINGS	840	84	850	130		8,000
BONNE TERRE	182		127	-		1,325
BONNE TERRE TERRE DU LAC	33	2	268	41	104	350
CAPE GIRARDEAU MO UTL CO	1,642	160	951	177		11,142
CARTHAGE	506		436	73		4,425
CEDAR HILL	58	13	39	-		800
CHILLICOTHE	594	90	413	58		3,654
COLUMBIA	2,299	372	1,526	289		16,151
DE SOTO	172	7	34	65	131	1,252
GLADSTONE	700	70	-	126		7,800
HIGGINSVILLE	241	28	195	30		1,842
HOUSE SPRINGS JEFF CNTY	162		100	50		1,200
JEFFERSON CITY COLE CNTY	140	16	51	45		1,403
KANSAS CITY	29,242	8,455	16,516	1,981		145,515
KANSAS CITY NICHOLS CO	682	50	536	53		4,097
KEARNEY	55		75	16		580

	DISTRIBUTION MILLION/GALLONS/YEAR					
	TOTAL WATER TO DISTRIB	LOSSES AND UNACCTED WATER	TOTAL FIRE HYDRANTS	MILES OF LINES	TOTAL SERVICE CONNECTIONS	
					UNMETERED	METERED
(MO)						
KIRKSVILLE	912		414	125	10	5,990
LIBERTY	831	222	500	-		4,600
MACON	483	132	203	-		2,242
MARSHALL	1,127	64	631	87		4,454
MARYVILLE	452	61	295	30	6	2,315
RAYTOWN JACKSON CNTY 2	524		325	62		5,935
ROLLA	686	60	431	70		3,600
SLATER	91	21	77	13		3,000
SPRINGFIELD	5,633	833	4,021	714		46,600
ST JOSEPH	5,737	596	2,310	372		27,360
ST LOUIS CNTY WTR CO	40,715	2,047	19,831	3,109		247,526
ST LOUIS	59,837	8,981	15,514	1,374	96,589	19,018
ST PETERS	403			69		3,500
**STATE TOTALS	155,522	22,279	67,036	9,228	96,840	591,289
********MONTANA						
BILLINGS	5,800	870	2,101	301	1,873	21,082
BRADY	14		14	20	127	-
COLUMBIA FALLS	340		110	17	122	1,057
**STATE TOTALS	6,154	870	2,225	338	2,122	22,139
********NEBRASKA						
ALLIANCE	872					2,859
AUBURN	140	38	134	25		1,489
BASSETT	93	15	46	5	20	416
BELLEVUE	564	50	366	49		3,911
BLAIR	253	5	200	46		2,175
BROKEN BOW	349		-	-		1,604
COLUMBUS	734	36	560	79	500	5,000
COZAD	580		137	20		-
CRETE	241	15	219	37		1,659
FREMONT	1,739	135	584	112	1	8,784
GORDON	190	1	-	17	30	825
GRAND ISLAND	2,385	19	1,148	153		10,700
HOLDREGE	611	48	210	32	2	2,341
KEARNEY	1,592	318	518	85		5,783
LEXINGTON	637	159	209	-	1,751	815
LINCOLN	9,934	399	5,100	799		48,582
MCCOOK	1,040	4	275	-	16	3,164
N PLATTE	1,898	206	1,050	65		7,750
OMAHA	28,634	3,527	15,147	1,652		119,776
PLATTSMOUTH	319	56	197	58	129	2,085
SCOTTSBLUFF	1,349		620	100		4,940
WAHOO	186	28	134	20	4	1,476

	DISTRIBUTION MILLION/GALLONS/YEAR				TOTAL SERVICE CONNECTIONS	
	TOTAL WATER TO DISTRIB	LOSSES AND UNACCTED WATER	TOTAL FIRE HYDRANTS	MILES OF LINES	UNMETERED	METERED
(NB)						
WAYNE	237	4	197	19	30	1,531
YORK	473	120	290	35		2,675
**STATE TOTALS	55,050	5,183	27,341	3,408	2,483	240,340
********NEVADA						
INCLINE VILLAGE	660	37	830	95	951	4,780
LAS VEGAS	31,660	2,971	-	1,000		78,000
N LAS VEGAS	4,216	468	1,593	227		14,502
PIOCHE	61		36	8	85	200
RENO	14,863		3,380	540	39,737	200
**STATE TOTALS	51,460	3,476	5,839	1,870	40,773	97,682
********NEW HAMPSHIRE						
CONCORD	1,705		1,075	129		6,769
DERRY	260		185	33	2	1,768
HUDSON	204	71	266	62	643	2,501
LAKEPORT LACONIA WTR	625		369	100	30	3,970
MERRIMACK	471		366	60		3,500
NEW LONDON	67	1	127	12	550	50
RYE	83	13	137	20		911
**STATE TOTALS	3,415	85	2,525	416	1,225	19,469
********NEW JERSEY						
BRIDGEPORT PURELAND CO	72	13	50	10		490
CALIFON	28	7	18	8	18	350
CAMDEN	7,500	591	1,500	128	2,000	18,000
CLINTON	390	17	245	35		1,615
COLLINGSWOOD NEW EGYPT	30	3	25	6		432
DOVER	1,144		485	70		5,446
E BRUNSWICK	1,454	21	2,703	165	73	9,127
ELIZABETH	6,568		1,470	192		16,812
ELIZABETH ELIZABETHTOWN	45,660	5,978	8,196	1,935		143,514
FAIRFIELD	360		428	3,645		1,390
FARMINGDALE	111		31	5	4	349
FT DIX USA DIR FACIL	1,076		628	127		-
HACKETTSTOWN	456	27	301	39		2,558
HAMILTON SQUARE GDEN ST	2,827	367	1,055	229		17,943
HARRINGTON PARK	37,369	6,537	13,287	1,869		161,999
HAZLET W KEANSBURG CO	1,134		516	116		6,998
LAKEHURST	111		55	7		50
MONMOUTH JCT S BRUNSWICK	729	48	536	114		4,293
MT HOLLY	878	91	545	93		6,984

	DISTRIBUTION MILLION/GALLONS/YEAR					
	TOTAL WATER TO DISTRIB	LOSSES AND UNACCTED WATER	TOTAL FIRE HYDRANTS	MILES OF LINES	TOTAL SERVICE CONNECTIONS UNMETERED	METERED
(NJ)						
POMPTON PLNS PEQUANNOCK	621	76	-	-		3,876
PRINCETON KINGSTON CO	45		26	5	156	71
RAMSEY	569	93	544	65		3,821
RANDOLPH	282	56	400	85		2,000
RIDGEWOOD	2,120	123	1,568	257		18,329
SHREWSBURY MONMOUTH CO	10,249	1,614	4,193	952	5,275	62,098
TRENTON	11,310	606	2,697	561	1,579	53,421
WANAQUE	37,061		-	35		-
WILLINGBORO	1,450	13	664	116		11,656
WOODBRIDGE	10,751	1,119	3,306	580		44,298
WRIGHTSTOWN	44		34	7		215
**STATE TOTALS	182,399	17,400	45,506	11,456	9,105	598,135
********NEW MEXICO						
ALBUQUERQUE	28,204		8,100	1,600		98,864
ALBUQUERQUE PARADISE CO	546	95	196	31		1,600
GALLUP	1,000	150	-	70		5,500
LOS ALAMOS	880	131	723	83		5,606
LOS ALAMOS-ZIA CO	1,502		1,000	133		-
SANTA FE PUB SER CO NM	2,056	213	789	249		13,218
**STATE TOTALS	34,188	589	10,808	2,166	-	124,788
********NEW YORK						
ADAMS	200	340	62	10	24	726
AKRON	215	63	-	40		1,208
ALBERTSON	644		430	48		3,800
BALDWINSVILLE	5,704		218	30		2,600
BATH	317	235	180	24		1,994
BEACON	838		500	65		3,500
BEDFORD HILLS	205	58	250	28	10	1,840
BIG FLATS	43	7	129	18		487
BINGHAMTON	4,344		1,436	166	200	14,390
BRENTWOOD	918	79	476	76		6,500
BUFFALO	36,100		8,000	840	79,678	18,394
BUFFALO ERIE CNTY	21		8,511	1,418		96,914
CARLE PLACE	493	59	350	30		3,200
CHENANGO	125		105	28		1,350
COLONIE	3,305	165	2,506	311		17,276
COOPERSTOWN	111	44	95	13	6	1,039
CORTLAND	1,556	587	490	60		4,900
DELMAR BETHLEHEM WD 1	1,095		1,020	75		7,500
ELMA	384		678	153		3,083
ELMIRA	3,531		1,188	214		17,879
ENDICOTT	3,000		787	120		

	DISTRIBUTION MILLION/GALLONS/YEAR				TOTAL SERVICE CONNECTIONS	
	TOTAL WATER TO DISTRIB	LOSSES AND UNACCTED WATER	TOTAL FIRE HYDRANTS	MILES OF LINES	UNMETERED	METERED
(NY)						
FARMINGTON	244		425	65		1,760
FISHERS ISLAND	75		130	22		498
FISHKILL-BRINKERHOFF CO	80	20	50	10		712
FRANKLIN SQUARE	675	78	404	62		5,055
FREDONIA	494	48	-	40	12	2,500
GARDEN CITY PARK	1,125		621	69		6,500
GENEVA	800	200	500	30		4,500
GLENS FALLS	1,791		450	54	4,750	150
GLENWOOD LANDING	55		52	4		170
GREENE	39		70	11	50	600
GREENPORT	255	28	398	50		2,209
GUILDERLAND	626		800	57	500	4,597
HAMBURG-WANAKAH WTR CO	277	90	262	43		3,142
HOLLEY	84		67	-		650
HUDSON	620		325	26	3,000	500
HUNTINGTON-DIX HILLS WD.	1,566	229	1,119	82		7,230
HYDE PARK	125	12	153	15		1,100
JOHNSON CITY	1,698	625	460	58		5,622
JOHNSTOWN	1,040	42	345	-		3,100
KIAMESHA LAKE	125	1	35	7	12	294
KINGSTON	1,421		900	110		7,550
LOCKPORT	3,538	865	1,000	100		7,500
LYNDONVILLE	44		54	-	18	442
MAMARONECK WESTCHESTER	733	198	1,334	187		-
MANHASSET	2,465	287	1,187	138		9,028
MONTROSE	1,095		125	20		800
MOUNT VERNON	4,088	834	1,200	105		10,000
NEW CASTLE	747	60	917	167		4,000
NEW YORK	539,835		93,830	6,162		-
NIAGARA	300		400	50		2,500
NIAGARA FALLS	18,000		2,900	300		23,000
NORWICH	579	284	152	34	10	2,672
OAKDALE-SUFFOLK CNTY	34,758	3,000	21,400	3,400		230,000
ONEONTA	971		400	45	50	3,750
OSSINING	887	124	740	63		4,900
PLAINVIEW	1,784	150	1,230	124		9,867
PLATTSBURGH	2,190	365	450	100	10	3,990
PORT EWEN	120	4	180	35	10	1,000
PORT WASHINGTON	1,426		925	100		8,111
POUGHKEEPSIE	4,245	1,088	1,000	150	20	6,710
RANDOLPH	59		23	-	256	-
RIVERHEAD	476	23	410	49		2,370
ROCHESTER	18,455	5,539	7,500	653		62,000
ROCHESTER-MONROE CNTY	19,629	3,821	6,759	1,177		71,800
ROCKVILLE CENTRE	1,475		-	73	673	-
S LANSING	70	10	4	1		35
SANBORN-CAMBRIA W. D.	133	13	450	65		1,200
SANDS POINT	248	5	350	32		985

	DISTRIBUTION MILLION/GALLONS/YEAR					
	TOTAL WATER TO DISTRIB	LOSSES AND UNACCTED WATER	TOTAL FIRE HYDRANTS	MILES OF LINES	TOTAL SERVICE CONNECTIONS	
					UNMETERED	METERED
(NY)						
SAYVILLE FIRE IS PINES	41		39	7		550
SCHENECTADY	6,135		2,600	200	16,771	762
SENECA FALLS	684	123	-	40		3,000
SODUS POINT	62		60	25		670
SOUTH FARMINGDALE	1,436	87	1,276	120		12,210
ST JAMES	935		325	41		2,448
SYRACUSE	18,363	4,573	5,500	445	7,812	44,000
SYRACUSE-CAMILLUS W.D.	548	112	378	93		5,500
SYRACUSE-ONONDAGA CNTY	15,432		2,996	655		31,264
TROY	6,269		1,500	150		11,500
UTICA	7,141	2,076	2,771	450		33,944
VICTOR	130		80	-		750
WAPPINGERS-FLS KENSINGTN	3		2	1		68
WESTBURY	938		659	-		5,920
WOODRIDGE	109		150	11		350
YONKERS	10,951	1,437	4,320	342		28,685
**STATE TOTALS	790,623	32,589	202,573	20,492	113,872	915,300
********NORTH CAROLINA						
ASHEVILLE	8,303	2,158	2,411	750		33,000
CANTON	467		280	27		2,245
COOLEEMEE-DAVIE CNTY	337	11	-	210	3	2,997
DURHAM	6,125	1,531	3,093	533	316	33,209
FARMVILLE	653	47	180	59		2,019
FAYETTEVILLE	3,873	613	2,150	430		21,265
FOREST CITY	475	96	500	-	30	3,100
GREENSBORO	7,584	505	7,068	824		51,058
HENDERSONVILLE	1,825		700	250		9,000
LONGVIEW	540		-	-		-
MOUNT AIRY	1,322	24	420	55		2,850
NAGS HEAD	146	17	187	17	1	1,440
NEW BERN	1,129	56	327	-		5,630
WASHINGTON	477		350	57		3,737
WILMINGTON	3,705	1,264	1,701	219	40	12,960
WINSTON SALEM	11,050	1,062	6,730	1,150		60,000
**STATE TOTALS	48,011	7,367	26,097	4,581	390	244,510
********NORTH DAKOTA						
FARGO	3,188	274	2,407	224		14,831
GRAND FORKS	2,414	306	1,500	136		10,220
WILLISTON	690		321	40		3,500
**STATE TOTALS	6,292	580	4,228	400	-	28,551

	DISTRIBUTION MILLION/GALLONS/YEAR				TOTAL SERVICE CONNECTIONS	
	TOTAL WATER TO DISTRIB	LOSSES AND UNACCTED WATER	TOTAL FIRE HYDRANTS	MILES OF LINES	UNMETERED	METERED
********OHIO						
AKRON	17,555	4,212	7,701	8,422		-
ARCHBOLD	634	11	184	-	5	1,219
ASHVILLE	110	4	75	10		725
BAINBRIDGE HIGHLAND CNTY	249		-	900		3,600
BLUFFTON	141	6	135	56		1,050
CHARDON	370	150	193	20		1,375
CHILLICOTHE	882			90	21	8,919
CINCINNATI	49,862	1,352	20,000	3,850	7,000	192,637
CLEVELAND	131,518	32,831	62,110	4,544	2,444	361,000
CLEVELAND HTS	2,554	584	19,005	140		16,149
COLUMBUS	30,432	7,099	15,000	2,321		185,000
DAYTON	27,300	6,500	6,325	1,100	100	99,900
DEFIANCE	1,706	215	558	94	25	5,600
DELAWARE	1,257	60	-	-		-
DESHLER	65	14	60	9	2	691
DOVER	927		450	66	2,800	1,300
E PALESTINE	180		162	-		2,000
ENGLEWOOD	411	105	316	40	6	2,988
FREMONT	1,374	274	350	70	10	6,290
FREMONT-SANDUSKY CNTY	77		-	2		100
GARRETTSVILLE	80		94	12		668
GRAFTON	93	25	104	14	15	730
HAMILTON	4,464	669	1,746	224		22,000
HUBBARD	253	5	280	35		3,230
LEBANON	311	208	365	25	15	2,708
LIMA	4,277	286	1,383	231		18,000
LUCASVILLE-SCIOTO CNTY	674	16	100	250		3,800
MANSFIELD	3,872		1,926	246		17,400
MIDDLETOWN	3,220	1,023	2,139	300		18,366
MONTPELIER	186	18	135	100		1,875
MUNROE FALLS	189		200	27		1,700
NEWTON FALLS	219		210	-		-
OBETZ	132	20	123	15		862
PLAIN CITY	128		100	-	2	746
POLAND OHIO WTR CO	12,800	3,236	6,978	885	200	6,400
REEDSVILLE-TPS PLNS-CHES	116	28	22	330		2,193
RUSSELLS PT	45	3	70	28	90	810
SPRINGFIELD	5,228	475	1,800	275	15	24,955
ST MARYS	388	114	280	-	11	3,464
STEUBENVILLE-JEFF CNTY	246	66	553	166		4,100
TOLEDO	29,851	5,074	17,000	1,200	900	116,900
TORONTO	255		250	60		2,800
UNION	102	37	180	19	1	1,600
W CARROLLTON	445	124	700	-		3,200
W MILTON	158	3	150	25		1,500
WARREN	5,584	869	1,710	267	20	22,689
WELLINGTON	136	18	250	43	1	1,464

	DISTRIBUTION MILLION/GALLONS/YEAR					
	TOTAL WATER TO DISTRIB	LOSSES AND UNACCTED WATER	TOTAL FIRE HYDRANTS	MILES OF LINES	TOTAL SERVICE CONNECTIONS	
					UNMETERED	METERED
(OH)						
WESTON	41	10	54	6	5	460
YOUNGSTOWN	12,045	204	6,500	750	5,200	59,300
**STATE TOTALS	353,092	65,948	178,026	27,267	18,888	1,234,663
********OKLAHOMA						
CUSHING	708		300	80	20	3,655
LAWTON	7,065	365	2,430	550		24,000
OKLAHOMA CITY	22,722	987	8,123	1,528		132,577
PRAGUE	79	5	76	26		1,027
TULSA	31,000		9,680	1,540		128,598
**STATE TOTALS	61,574	1,357	20,609	3,724	20	289,857
********OREGON						
ASHLAND	968		537	39		4,600
BEAVERTON WOLF CRK HWY	2,854	14		300		20,805
BORING DAMASCUS W.D.	162	16	200	40		1,560
CANYON CITY	34		42	5	2	256
CASCADE LOCKS	-		74	-	356	3
CLACKAMAS	1,893		-	-		5,000
COOS BAY-B PK MILLINGTON	25		18	12		309
COQUILLE	243	3	113	19		1,970
CORVALLIS	2,400	168	1,221	161		-
GARIBALDI	150	15	34	9	390	60
GEARHART	100		81	15		795
HARBOR	136		106	-	1	924
LOWELL	15		39	19		480
MADRAS	496	54	350	650		2,412
MALIN	60		28	5		250
MCMINNVILLE	1,214		279	60		-
MEDFORD	5,097	543	1,519	229		14,920
MILWAUKIE	670	107	500	60		5,608
MONMOUTH	222	9	115	34		100
MYRTLE CREEK	130		100	16		1,150
NEHALEM	50		20	-	20	355
NEWPORT	546		319	20		2,400
OAKRIDGE	235		120	-	7	1,229
ONTARIO	1,056		278	53		2,700
PENDLETON	1,092	465	600	95		4,630
PHOENIX	89		83	-		576
PORTLAND-PARKROSE W.D.	764	87	270	70		4,300
PORTLAND-METZGER W.D.	550	40	465	-		4,582
PORTLAND-POWELL VAL W.D.	938		585	94		8,010
ROSEBURG-UMPQUA BASIN	157	106	67	157		1,800
SALEM	7,804	2,146	2,300	425	200	29,342

	DISTRIBUTION MILLION/GALLONS/YEAR				TOTAL SERVICE CONNECTIONS	
	TOTAL WATER TO DISTRIB	LOSSES AND UNACCTED WATER	TOTAL FIRE HYDRANTS	MILES OF LINES	UNMETERED	METERED
(OR)						
SEASIDE	595		250	46		2,535
SPRINGFIELD	1,594	1,193	661	136		9,831
YACHATS	63	36	21	15	8	378
**STATE TOTALS	32,325	5,002	11,395	2,779	984	133,870
********PENNSYLVANIA						
ALIQUIPPA	1,558	215	376	56		6,513
ALTOONA	1,724	171	-	-		21,266
BEAVER	365		-	22	2,180	40
BELLEVILLE-UNION TWNSHP	80	10	49	15	8	651
BOILING SPRINGS-S MIDTON	224		54	18		744
CANTON	150		51	9		740
CLEARFIELD	963		240	-	73	4,867
CORAOPOLIS	756	175	336	-		4,980
DENVER	102		83	14		689
DOWNINGTOWN	415		116	23		2,000
DOYLESTOWN	398	60	193	29		2,670
DOYLESTOWN BUCKS CNTY	4,002	42	250	36		2,500
EASTON-PALMER TWNSHP	-		15	3		10
EMMAUS	570		235	35		3,850
FALLSINGTON FALLS TWNSHP	499		357	42		3,709
GREENVILLE-REYNOLDS CO	106		77	10		525
HALLAM	54		38	-		584
HORSHAM	333		290	56		2,500
KENNETT SQUARE	292	73	200	15	100	1,400
LAKE-LYNN ALBT GALLATIN	39		14	60		780
LANCASTER	5,977	18	2,600	200		30,980
LANSDALE-N PENN WTR AUTH	1,460	297	1,010	181		11,039
LIONVILLE-UWCHLAN TWNSHP	366	332	183	45		2,064
MALVERN	103		56	10		710
MEHOOPANY-RUSSELL HILL	4		-	2		43
MIDDLETOWN	295		140	35		2,519
NEW KENSINGTON	1,112	311	877	179		-
NEW PHILADELPHIA-BLYTHE	579		170	75	57	2,557
NORTHAMPTON	931	220	565	120		9,747
OIL CITY-CRANBERRY TWNS	83	20	58	23	28	1,090
PALMERTON-PALMER CO	3,876	80	135	25		2,088
PERKASIE	169	60	105	17	16	1,465
PERRYOPOLIS	50		48	40		800
PHILADELPHIA	131,452	12,895	26,712	3,200	3,813	518,533
PITTSBURGH	21,535	3,737	7,500	900	4,000	82,000
PITTSBURGH-FOX CHAPEL	547	77	350	88		3,985
POCONO LAKE	-		-	4	80	-
PORT ALLEGANY	473		-	11	915	43
POTTSVILLE-SCHUYLKILL	2,048	400	588	90	220	9,780
READING-GLAMAUR WTR CO	8		-	5		144

	DISTRIBUTION MILLION/GALLONS/YEAR					
	TOTAL WATER TO DISTRIB	LOSSES AND UNACCTED WATER	TOTAL FIRE HYDRANTS	MILES OF LINES	TOTAL SERVICE CONNECTIONS	
					UNMETERED	METERED
(PA)						
RICHBORO N HAMPTON BUCKS	330	3	430	70		3,396
S HEIGHTS CRESWELL HTS	336	35	209	56		4,258
SEWICKLEY	335	103	250	22		2,300
SHARON SHENANGO VAL CO	3,385	604	997	206	3	15,820
SMETHPORT	121	5	42	13	856	45
W CHESTER	1,309	250	422	100	10	5,470
WARMINSTER	1,080	86	470	102		7,800
WARRINGTON	200	19	100	20		1,125
WELLSBORO	328	30	-	-	11	1,289
WESCOSVILLE LEHIGH CNTY	90		130	31		1,010
WILLIAMSPORT	2,240	1,198	825	204		17,103
WOOLRICH CHATHAM WTR CO	229		62	27		1,130
YORK	7,002		1,395	389	24,145	14,188
YORK GLENEAGLES WTR CO	7	1	2	3		92
**STATE TOTALS	200,396	21,511	49,405	6,936	36,515	815,631
********RHODE ISLAND						
JAMESTOWN	74		138	17		1,052
KINGSTON	53		-	-	3	441
PAWTUCKET	5,891		1,458	221		23,500
PROVIDENCE	22,923	2,149	5,103	839	200	66,589
**STATE TOTALS	28,941	2,149	6,699	1,077	203	91,582
********SOUTH CAROLINA						
ABBEVILLE	577	19	228	80		2,104
ANDERSON	3,244	27	815	285	133	13,717
BAMBERG	210	20	-	50		1,200
BEAUFORT	1,761	35	485	160	2,000	9,000
CHARLESTON	12,043	1,600	2,100	960		65,915
CONWAY GRAND STRAND WTR	192		-	60		1,500
EASLEY	1,606	209	450	226		6,646
GAFFNEY	1,684	202	1,250	850		6,742
GEORGETOWN CNTY WTR&S	1,487		275	125	250	2,230
GREENVILLE	14,500	2	4,500	1,381		47,471
INMAN IN-CAMPOBELLO W.D.	679	111	241	131	15	4,085
LANCASTER CNTY WATR	392		356	350		5,650
LYMAN STEX-JSON-WFORD-LY	960	50	80	260		6,000
ROCK HILL	1,770		1,238	235		12,600
SPARTANBURG	9,937	1,176	2,665	634	210	28,083
**STATE TOTALS	51,045	3,451	14,683	5,787	2,608	212,943

	DISTRIBUTION MILLION/GALLONS/YEAR				TOTAL SERVICE CONNECTIONS	
	TOTAL WATER TO DISTRIB	LOSSES AND UNACCTED WATER	TOTAL FIRE HYDRANTS	MILES OF LINES	UNMETERED	METERED
(Sb)						
ABERDEEN	1,200	200	600	100		10,000
BROOKINGS	632	37	420	57		3,250
EAGLE BUTTE TRI-CNTY WTR	102		73	23		801
ESTELLINE BRK DEUEL CO	295	55	3	650		1,200
HOT SPRINGS	300	45	150	30		1,500
LAKE ANDES-RANDALL W. D.	440	38	6	1,074		1,488
WATERTOWN	706	78	735	92		4,910
**STATE TOTALS	3,675	453	1,987	2,026	-	23,149
********TENNESSEE						
ATHENS	720	72	486	152		5,500
CHATTANOOGA-TN AMER CO	18,797	3,398	2,926	1,071	604	60,708
CLEVELAND	2,148	472	850	225	2	13,877
CONCORD-KNOX CNTY 1	791		348	-		8,000
DICKSON	371	63	405	65		2,750
GREENVILLE	1,898		-	-		7,150
HIXSON	1,203		400	450		14,000
JACKSBORO-CARYVILLE	144	14	10	15		440
JAMESTOWN-FENTRESS CNTY	103	25	-	75		1,000
KNOXVILLE	11,564	909	5,500	1,100	500	55,500
LINDEN	63		30	10		530
MARYVILLE	731	198	627	100		8,000
MEMPHIS	42,155	6,490	18,061	2,380		192,463
MILAN	475	71	416	64	9	3,536
MILLINGTON	335	26	400	42	10	2,190
MORRISTOWN	2,106		585	175		8,900
MURFREESBORO	2,052	369	845	143		9,118
NASHVILLE	25,000	4,500	11,500	2,000		103,000
OAK RIDGE	1,605	587	1,868	176	99	9,808
OCOEE	132	39	4	200		1,200
SEWANEE	120	20	106	150	800	800
SPRINGFIELD	735	73	312	320		5,000
SWEETWATER	311	38	254	-		2,200
**STATE TOTALS	113,589	17,364	45,933	8,913	2,024	515,670
********TEXAS						
ABILENE	7,200	702	1,908	582		29,300
AMARILLO	12,573	589	2,197	771		51,410
ANDREWS	800		180	-		3,500
ARLINGTON-TRINITY RIVER	1,900	295	-	2		2
BAYTOWN	2,880		-	228		16,500
BEAUMONT	6,878	1,741	2,477	615	156	40,057
BLOOMINGTON-VICTORIA CNTY	63	5	35	15		667

(TX)	DISTRIBUTION MILLION/GALLONS/YEAR: TOTAL WATER TO DISTRIB	LOSSES AND UNACCTED WATER	TOTAL FIRE HYDRANTS	MILES OF LINES	TOTAL SERVICE CONNECTIONS: UNMETERED	METERED
BROWNFIELD	674	120	226	70		3,672
BURNET	251	2	165	-		1,470
CARROLLTON	2,518	348	950	145		10,517
CEDAR HILL	3,628	362	400	75		2,100
CORPUS CHRISTI	24,376	3,689	5,111	1,056		62,397
CRANE	309		56	-		-
CROWLEY	234	42	76	-		1,786
DALLAS	84,393	10,761	17,565	3,581	97	230,182
DALLAS-DFW AIRPORT 3RD	706		302	27	2	109
DICKINSON-GALVESTON CNTY	723		195	-		4,770
EAGLE PASS	1,375	170	425	50		5,191
EDINBURG-N ALAMO CORP	768	141	8	736		5,493
EL PASO	30,983	3,050	4,681	1,497		-
FALFURRIAS	250	5	155	23		2,274
FLOYDADA	247		135	-		1,589
FREDERICKSBURG	570	30	190	41		3,100
FT WORTH	31,800	3,180	-	1,740		117,592
FT WORTH-TARRANT CNTY	98	18	100	50		729
GIDDINGS	207	31	120	36		1,550
GRANBURY	227	52	100	-	26	1,574
HOUSTON	124,222		25,600	42,300		343,000
HOUSTON-MEM VILLAGES	913		300	-		2,930
INGLESIDE-SAN PATRICIO	2,386		-	50		135
KEMAH-GALVESTON CNTY 12	132		-	-		875
KERRVILLE	960	280	400	98		4,900
KILLEEN-BELL CITY WTR 1	6,965	558	-	40		7
KILLEEN-COMANCHE HILLS	97	22	13	-		510
LANCASTER	6,826		362	69	20	4,386
LAREDO	6,108	1,384	1,421	295		19,732
LEON VALLEY	258	58	147	24		1,479
LUBBOCK	13,940		2,786	962		52,883
MESQUITE-DALLAS CNTY 6	498	43	180	65		4,219
MIDLAND	4,500		1,400	350		22,000
NEDERLAND-JEFFERSON CNTY	120		125	26		1,200
NEW BRAUNFELS	2,288	461	634	-		7,654
ODESSA	5,832		1,397	427		25,077
PEARSALL	525		130	44		2,156
PORT ARANSAS-NUECES CNTY	200		90	15		1,098
ROSENBERG	715	72	342	160	17	5,263
SAN ANGELO	5,326		1,112	408		23,680
SAN ANTONIO	44,690	7,273	10,631	2,456		172,985
SAN ANTONIO-BEXAR CNTY 1	265		65	14		1,490
SAN MARCOS	1,582	427	490	73		4,287
SMYER	22		12	3		110
SWEENY	135	10	75	36		1,222
TAFT	228		-	-		1,571
TEXARKANA	1,627		1,311	375		19,800
TYLER	5,405	476	1,768	486		24,855

	DISTRIBUTION MILLION/GALLONS/YEAR				TOTAL SERVICE CONNECTIONS	
	TOTAL WATER TO DISTRIB	LOSSES AND UNACCTED WATER	TOTAL FIRE HYDRANTS	MILES OF LINES	UNMETERED	METERED
(TX)						
VALLEY MILLS	70	20	32	8	7	513
VERHALEN-MADERA VALLEY	126	10		265		597
ZAPATA	259	19	67	60		1,837
**STATE TOTALS	453,851	36,454	88,637	60,449	325	1,349,982
********UTAH						
BOUNTIFUL-S DAVIS CNTY	489	59	156	112		1,785
LAYTON-WEBER BASIN WTR	11,255		-	-		84
N OGDEN	500		251	44		2,190
OGDEN	5,860	117	1,788	232	357	19,643
PRICE	762			100	100	10,900
PROVO	7,111	548	693	227		12,000
SALT LAKE CITY	27,862		7,328	1,134		76,575
SALT LAKE CITY-GRANG-HUN	3,857	202	1,476	-		7,440
SALT LAKE CNTY W D	9,569	198	924	235		6,809
SANDY	356		1,000	220		14,500
SNOWBIRD-SALT LK CNTY 3	51		-	5		12
SPRINGVILLE	1,129		-	-		-
**STATE TOTALS	68,801	1,124	13,616	2,309	457	151,938
********VERMONT						
MORRISVILLE	200		119	14	900	36
NORTHFIELD	146	21	125	25		900
SPRINGFIELD	438	87	399	44	190	1,900
**STATE TOTALS	784	108	643	83	1,090	2,836
********VIRGINIA						
ARLINGTON	6,999	650	2,766	431		32,899
BEDFORD	176		235	69		2,300
BRISTOL	1,606	273	458	155		8,250
BROADWAY	48	4	50	11	5	673
CEDAR BLUFF-TAZEWELL CNY	120	15	20	20	300	600
CHARLOTTESVILLE-ALBEMARL	947	113	-	-		4,326
CHESAPEAKE	8,482		1,921	350		24,143
CHESTERFIELD	4,071	320	2,500	600		28,000
ELKTON	132		56	10	5	695
FALLS CHURCH	7,138		1,722	355		22,704
HERNDON	448	135	254	45		2,853
MADISON HTS	360	36	450	100		4,000
MERRIFIELD-FAIRFAX CNTY	23,244	1,127	8,421	1,549		103,272
NEWPORT NEWS	13,917	607	4,909	1,300		74,686
NORFOLK	22,821		3,127	767		62,562

	DISTRIBUTION MILLION/GALLONS/YEAR					
	TOTAL WATER TO DISTRIB	LOSSES AND UNACCTED WATER	TOTAL FIRE HYDRANTS	MILES OF LINES	TOTAL SERVICE CONNECTIONS UNMETERED	METERED
(VA)						
PORTSMOUTH	9,012	494	2,743	450		37,000
QUANTICO-MARINE CORPS	763	37	381	79	1,635	65
RICHMOND	18,737	1,994	6,588	1,056		62,744
RICHMOND-HENRICO CNTY	6,185	31	2,847	656		42,045
RURAL RETREAT	102	18	25	100	580	20
S BOSTON	540		300	60	20	3,000
SHENANDOAH	75		50	15	3	797
STAUTON - AUGUSTA CNTY	667	107	520	196		5,900
VIRGINIA BEACH	6,693		3,212	791		-
WARRENTON-FAUQUIER CNTY	40		50	-	225	275
WILLIAMSBURG	1,140	62	500	35		3,000
WINCHESTER-FREDERICK CNTY	94	3	147	23		1,058
WOODBRIDGE OCCOQUAN-WOOD	1,609	48	850	161		12,766
**STATE TOTALS	135,766	6,074	45,102	9,384	2,773	540,633
********WASHINGTON						
ANACORTES	5,406	617	300	115		3,800
AUBURN	1,634		825	112		7,453
BATTLE GROUND	119		91	22		831
BELLEVUE	3,808		2,828	375		25,678
BELLEVUE KING CNTY 107	915		1,400	97		5,500
BOTHELL	180	2	178	26		2,315
BREMERTON	2,518		-	204		13,750
CAMAS	824		245	32	20	2,368
CASHMERE	359		-	10		892
CHENEY	300		190	31		1,420
COUPEVILLE	99		30	18	4	575
E WENATCHEE	691	101	86	108		4,750
EDMONDS	1,057	73	754	166		8,174
ENUMCLAW	583	46	354	262	10	3,197
EVERETT	31,025	310	1,200	300	13,100	4,400
EVERETT SILVER LAKE W D	1,800		400	70		3,100
EVERETT SNOHOMISH CNTY	347	25	-	-		3,500
FERNDALE	274		205	21	30	1,500
FORKS	216		70	42	30	1,350
FT LEWIS	2,405		1,208	255	6,082	29
GOLDENDALE KLICKITAT CNY	199		58	-	232	750
GREENACRES CONSOL IRRIG	7,500		200	120		3,300
HOQUIAM	578	109	250	53		3,462
KENNEWICK	2,523	3	1,150	203		12,334
KIRKLAND	667		589	72		4,846
LONGVIEW COWLITZ P U D	270	59	91	63		2,432
LYNNWOOD ALDERWOOD W D	4,125	513	1,600	272		17,500
MOUNT VERNON SKAGIT U D	1,524	478	-	400		12,250
MOUNTLAKE TERRACE	544	125	536	62		4,700
MUKILTED	258		400	55		2,854

	DISTRIBUTION MILLION/GALLONS/YEAR				TOTAL SERVICE CONNECTIONS	
	TOTAL WATER TO DISTRIB	LOSSES AND UNACCTED WATER	TOTAL FIRE HYDRANTS	MILES OF LINES	UNMETERED	METERED
(WA)						
PASCO	1,856	15	415	133		5,000
PORT ANGELES-CLALLAM CNY	277	50	215	90		1,733
QUINCY	766		182	23		872
RAYMOND-WILLAPA VALLEY	147		19	28	7	600
RENTON-KING CNTY W D 108	268		320	45		2,550
RICHLAND	4,820	956	1,540	175		10,390
SEATTLE	56,186	5,000	17,246	1,611		165,850
SEATTLE-FIR MEADOWS CO	14		-	-		220
SEATTLE-KING CNTY 20	929	59	905	-	4	7,796
SEATTLE-KING CNTY 49	451		-	50		3,664
SPOKANE	19,842	6,289	5,035	757		63,374
SPOKANE-ORCHARD AVE 6	500		90	26		1,300
SPOKANE-WHITWORTH WTR	903		-	70		3,650
STANWOOD	500		80	37		910
TACOMA	26,821	902	4,772	809	3,024	64,134
TUKWILA	439	135	272	22		920
UNION GAP	267		115	21		900
WENATCHEE-CHELAN CNTY 1	424	39	288	94		2,237
WESTPORT	248		-	-		1,219
**STATE TOTALS	188,406	15,906	46,732	7,557	22,543	496,329
********WEST VIRGINIA						
BECKLEY RALEIGH CNTY	47	4	2	15		704
CHARLESTON W VA STR CO	13,893	2,958	2,418	1,164		98,572
FAYETTEVILLE	109		-	-	50	1,390
HUNTINGTON	5,690	636	1,200	385		34,500
PARKERSBURG	2,580	774	1,300	225	59	16,935
PARKERSBURG CLAYWOOD PK	269		51	55		1,267
SPENCER	170	31	65	32	5	1,470
**STATE TOTALS	22,758	4,403	5,036	1,876	114	154,838
********WISCONSIN						
APPLETON	2,676	284	1,809	239		18,942
ASHLAND	395	73	353	44	91	3,324
BARABOO	424	38	419	46		3,029
BARRON	370	32	132	17	59	948
BEAVER DAM	704	38	552	57		4,500
BROOKFIELD	447	63	446	49		2,434
BUTLER	158	4	119	59		714
CLINTONVILLE	163	14	208	29	8	1,804
COLUMBUS	275	106	148	221		1,627
CUDAHY	2,050	118	489	52	266	4,800
DELAVAN	287		241	26		1,772
DEPERE	522	46	606	64		

	DISTRIBUTION MILLION/GALLONS/YEAR					
	TOTAL WATER TO DISTRIB	LOSSES AND UNACCTED WATER	TOTAL FIRE HYDRANTS	MILES OF LINES	TOTAL SERVICE CONNECTIONS	
					UNMETERED	METERED
(WI)						
EAU CLAIRE	4,111	123	-	222	1,000	14,000
EAU CLAIRE-WASHINGTON HT	115	4	190	22		776
ELKHORN	175	21	189	25	13	1,441
FAIRWATER	9		27	4		131
FENNIMORE	92	14	93	12	9	858
FOND DU LAC	1,654		1,085	139	6	11,292
FOX POINT	80		-	-		-
FRANKLIN	93	11	92	7		515
GLENDALE	2,174		718	76		4,448
GREEN BAY	5,569	632	2,659	369	97	28,833
GREEN BAY-ALLOUEZ WTR	579	115	530	59	52	4,927
GREENDALE	544		516	57		4,450
HARTFORD	495	78	233	34	12	2,072
HUSTISFORD	31		53	6	4	322
JANESVILLE	4,022	724	1,573	204		15,908
JEFFERSON	413	9	160	29		1,929
KENOSHA	5,896	411	2,164	257		23,179
LA CROSSE	4,752	483	1,486	171		14,689
LITTLE CHUTE	214		257	-		2,438
LOMIRA	43		71	7		470
LOWELL	12		15	-	2	109
MADISON	3,190	662	1,191	192	1,784	15,619
MADISON	10,762	964	4,828	573	60	44,345
MANITOWOC	2,900	300	700	127		10,000
MARSHFIELD	980	180	520	106		5,500
MCFARLAND	105	18	182	19	1	1,168
MENASHA	1,625	115	350	58	18	4,730
MENOMONEE FALLS	848	54	808	66	23	4,516
MENOMONIE	380	132	456	81	13	2,975
MERRILL	435	33	405	56		3,491
MIDDLETON	569	101	458	49		2,385
MILWAUKEE	56,564		17,850	1,839	1,388	160,029
MINOCQUA-LAKELAND S D	108	28	88	11	5	755
MONONA	342	23	275	40		2,600
MONROE	799	163	-	-		-
N5W LISBON	42	7	62	8		476
N5W LONDON	458	34	169	28	33	2,041
NEENAH	1,641	348	598	90		7,419
OCONOMOWOC	476	83	445	47	105	3,012
OCONTO FALLS	115	11	136	19		1,491
ONALASKA	327	45	289	34	9	2,156
PORT EDWARDS	141	2	120	17		610
RACINE	8,021	146	2,318	295	202	27,210
RANDOLPH	46	5	-	-	3	596
REEDSBURG	435	50	204	31		2,043
REESEVILLE	16		33	2	2	220
RICE LAKE	525		340	32		2,800
ROTHSCHILD	230	59	120	10		1,068

	DISTRIBUTION MILLION/GALLONS/YEAR				TOTAL SERVICE CONNECTIONS	
	TOTAL WATER TO DISTRIB	LOSSES AND UNACCTED WATER	TOTAL FIRE HYDRANTS	MILES OF LINES	UNMETERED	METERED
(WI)						
S MILWAUKEE	15,473		574	60		3,300
SCHOFIELD-WESTON WTR	269	21	180	31		1,685
SHAWANO	379	52	250	47	200	2,828
SHEBOYGAN	4,292	45	1,535	175		15,350
STEVENS POINT	1,528	268	588	95		6,651
STOUGHTON	496	54	272	36		2,474
SUN PRAIRIE	706		-	54	10	3,500
SUPERIOR	1,661	286	1,040	120		-
TOMAHAWK	174		167	25	10	1,159
TWO RIVERS	677	7	467	58	2	4,757
W BEND	1,290		646	85		5,892
WAUKESHA	3,376	40	1,691	186		12,129
WAUPUN	299	29	234	37	46	2,664
WAUSAU	1,620		600	140		11,040
WHITEHILL	146		82	-		584
WISCONSIN DELLS	196		164	20		1,145
WITHEE	13		36	4	4	220
**STATE TOTALS	163,769	7,806	59,104	7,613	5,537	561,314
********WYOMING						
CHEYENNE	4,111	180	300	250	50	15,111
GILLETTE	732	87	468	52		5,000
JEFFREY CITY W NUCLEAR	170		39	8	482	-
LARAMIE	2,031		540	100		6,100
MEDICINE BOW	105		22	22	265	-
MILLS	277		75	5		600
**STATE TOTALS	7,426	267	1,444	437	797	26,811
******** GRAND TOTALS			1,924,565	372,243	4,299,662	20,609,978